WEATHER FORECAST

Victoria and Vicinity—Light to moderate winds, cloudy and mild, with occasional rain.

Vancouver and Vicinity—Light to moderate winds, cloudy and mild, with occasional rain.

The Daily Colonist.

(ESTABLISHED 1858)

COLONIST TELEPHONES

Advertising	Empire 4114
Business Office	Empire 4114
Circulation	Garden 1812
Job Printing	Garden 5241
Editorial Rooms	Empire 4111
Social Editor	Empire 3311

NO. 265—SEVENTY-FIFTH YEAR | VICTORIA, BRITISH COLUMBIA, WEDNESDAY, OCTOBER 18, 1933 | EIGHTEEN PAGES

SEES BETTER PRICES Minister of Trade
Tells Prairie Farmers That Improvement Coming in Wheat Trade—Page 2

SEEKING AMERICA'S CUP
Royal Yacht Squadron to Challenge for Trophy—Boat Is Ordered—Page 5

Necessity for Some **DISCUSSES HEALTH**
Form of State Insurance Stressed in Address to Kiwanis Club—Page 6

WEST COAST TERRORIZED BY COUGARS

Boldness of Panthers Causing Alarm in Settlements—Killing Off Deer

BLACK BEAR ARE BECOMING BOLD

From many points along the West Coast come simultaneous reports of plundering, terrifying and devastating visits of cougars to settlements, farms and defenseless individuals; young ones and old ones alike in their boldness and daring, making their appearances in one, twos and even threes. All these reports state an increase of cougar everywhere, and not only exceedingly alarming instances of terror, but also a loss of property and a very noticeable decrease of game and other valuable wild life on the Coast.

From Bamfield, Coal Harbor, Port Alice, Nootka, Tofino, Long Beach, Ahousat, Hesquiat, and Ucluelet come reports of cougars being troublesome and terrorizing residents. Unless a man comes face to face with a cougar there seems little incentive for him to seek out and kill these animals, but there is little doubt that they are on the fast increase and that is the main reason for the scarcity of deer and other game in hitherto plentiful districts.

KILLED TWO

The report comes from Coal Harbor that two young cougars, after stealing, robbing and killing, were finally shot by Frank Hole. These two half-grown kittens, although returning again and again to the settlement, were never at any time seen with their mother, and it is believed that she must have been killed previously and thus they were forced to forage for themselves. They were shot together while robbing a chicken house.

Tofino reports that a boy, while returning to his home one evening recently, was followed by a cougar for a long distance. In spite of the short space between them and the intermittent growling, the boy walked backwards and kept his flashlight focused on the cat. As he entered the village the cougar disappeared into the brush, and no

Continued on Page 2, Column 5

UNREST GROWS MORE SERIOUS

Martial Law May Be Declared in Austria—Newspaper Confiscated

VIENNA, Oct. 17 (AP). — Evidences of a military conspiracy, threats of a general strike and a hint of martial law mingled ominously today in the Austrian atmosphere.

At the same time Chancellor Engelbert Dollfuss prepared to meet Foreign Minister Edouard Benes, of Czechoslovakia, here tomorrow.

Emphasizing the Czechoslovakian angle of the situation was confiscation of an influential Prague newspaper, Lrager Tagdblatt, for circulating Socialists' instructions for a general strike in Vienna.

The official Government gazette in a front page article intimated martial law might soon be declared.

The gazette also printed a communique saying a conspiracy uncovered yesterday at Linz involved Nazi officers and former military men, who planned to seize arms and equipment from the Linz garrison for use in "further action." Political police conducted a widespread investigation of all garrisons and branches of the army.

Buys Right to Mine at Mint

ROBERT Shiroda, right, is mining in the backyard of the old mint at Carson City, Nev. For many decades sweepings from the floor, ashes from the furnaces and broken crucibles were thrown into the yard. Shiroda bought the right to mine the mint grounds and is now sluicing the waste material and earth in the yards.

Says Ex-Service Men to Continue In Employment

Attorney-General R. H. Pooley Declares Returned Man Is Entitled to Something More Than Pension, and Will Not Interfere With His Job With Government Here

"AS far as I am concerned, I am not going to take anything away from a returned soldier; whatever he has he is entitled to and he is going to keep it," Hon. R. H. Pooley K.C., Provincial Attorney-General, told an audience at Luxton last night during the course of his campaign address in support of his candidature in Esquimalt riding.

Attorney-General Reviews Issues

HON. R. H. POOLEY, K.C.
Candidate of the Unionist Party in Esquimalt, who addressed a campaign meeting at Luxton last night and answered critics of the Government.

Mr. Pooley was replying to a question as to what he proposed to do with returned men who were drawing pensions and who are employed in the Provincial Civil Service. "We have two returned men at the Legislative Buildings, both drawing pensions, who were appointed by the Liberals, and they are going to stay there because what they did for all of us cannot be repaid with a job alone," Mr. Pooley declared.

ANSWERS QUESTIONS

Mr. Pooley was given an attentive hearing and at the close of the meeting he volunteered to answer questions. There were several, ranging from the reopening of the Janet Smith case to Doukhobors. Mr. Pooley denied the Government had promised to reopen the famous case and also stated that the Doukhobors were a Federal charge and not a charge upon the Provincial Government. "The P.G.E.," Mr. Pooley replied to one questioner, "is just where the Liberals left it—only it is in a little better shape." Mr. Pooley stated that the report that the Solarium had been refused a grant this year was untrue. "The Solarium received a $5,000 building

Continued on Page 2, Column 2

Fight Marks Nazi Rally at Newark

NEWARK, N.J., Oct. 17 (AP).—Bruised heads and a dozen arrests marked this city's first Nazi rally.

A hall in which the friends of New Germany, Nazi organization, met last night, was stormed by a crowd of anti-Nazis. Volleys of stones and stench bombs crashed through the windows before police restored order.

Fame of Victoria Sea Serpent Goes Across Continent

Mariners, Librarians, Curators of Museums and Others Disclose Lively Interest in Amiable Amy, of Fiercesome Mien But Gentle Ways

AMIABLE Amy, Victoria's celebrated sea serpent, whose almost daily appearance off the southern end of Vancouver Island has now been witnessed by a growing company of creditable persons, bids fair to bring the city more fame than any other single possession has done in years.

From San Francisco to Nome, ship's companies at sea are watching out for Amy. Librarians at Portland, Los Angeles and at many points in the East have also joined in the quest. Francis Kermode, director of the Provincial Museum, yesterday admitted a lively interest in the marine apparition, for the possession of which, dead or alive, the museums of the world would gladly bid.

INTEREST WIDESPREAD

Mr. Kermode, in fact, has been inundated with correspondence dealing with Amy, or with her cousins or aunts seen in Pacific waters on other occasions. One of the most solidly substantiated of these accounts, it develops, was the experience of the master and mate of a vessel that sighted a marine monster with a long slim body and a sheep's head off the Columbia River some years ago.

They made formal entry in the ship's log of the occurrence, and for years stood the chaffing that participation in the unusual drawn down on mankind with fortitude and firm conviction in the evidence of their senses. Amiable Amy has revived their hopes, and they live to

Continued on Page 6, Column 4

Royal Scot Late At Denver When Given Poor Coal

DENVER, Colo., Oct. 17 (AP).—Her regal British "innards" stoked with improper coal and her entry heralded by the toots of a yardful of locomotives, the Royal Scot, Great Britain's crack passenger train, came to Denver today—four hours late and under convoy.

Hauled from Eads, Colo., into Pueblo, by a Missouri Pacific train crew, the Scot "Made it over the 'ump to Denver," in the words of her engineer, William Hubertson, under her own power.

Behind her, however, loafed a Denver and Rio Grande Western mountain-type locomotive equipped to push if necessary.

The Royal Scot, a World's Fair exhibit, stalled on the upward-sloping prairie near Eads because of "bad coal."

DOING BEST FOR CANADA

Prime Minister Discusses Nation's Problems With Frankness

LETHBRIDGE, Alta., Oct. 17 (CP).—Canada's Prime Minister, Rt. Hon. R. B. Bennett, addressed himself to the heart of the nation, here, today, in an outspoken account of his personal anxieties during time of stress and the efforts of his Government to solve the problems that had confronted the Dominion in recent years.

Addressing himself to those who charged the Federal Government with a responsibility which was mainly their own, the Prime Minister said: "To those people, I can only say I have given all I had—when I need not—to serve Canada to the best of my ability. I will not imperil or wreck this country's institutions nor endanger its integrity. I will not give way to clamor, either through fear or favor."

PRESERVE CREDIT

He gave an accounting of his stewardship and pledged his Government to refrain from any move that would weaken the nation's credit, or to alter its policy of sound money and tariffs to protect the Canadian workers.

"My actions cannot be weighed by what happens today—but by what may happen tomorrow and tomorrow's morrows, as a result of what is to be done today," Mr. Bennett declared.

Continued on Page 6, Column 4

EXTENSION OF BAN IS SOUGHT

Other State Governors Slow to Join North Dakota Wheat Embargo

BISMARCK, N.D., Oct. 17 (AP).—Governor William Langer, of North Dakota, moved tonight to extend its wheat shipment embargo to six other states, in what he termed "a patriotic service of the Government," by seeking higher prices for the United States farmer.

But, even before he had sent out messages urging similar action by six wheat state executives—those of South Dakota, Montana, Iowa, Nebraska, Minnesota and Kansas—three said they would not join him, and a court fight over his order appeared probable.

A fourth governor on the list declined comment after his attorney-general said he lacked authority to declare an embargo. The other two had not replied.

WOULD HELP N.R.A.

Governor Langer, who told the governors he believed a six-state embargo would help the National Recovery programme by increasing agricultural purchasing power, expressed satisfaction with developments since he proclaimed his ban on out-state shipments yesterday.

It becomes effective 12:01 a.m. on Thursday, and the Governor has power to call out National Guardsmen if he deems it necessary to enforce his order. About 58,000,000 bushels of wheat are within North

Continued on Page 6, Column 4

GUNS BLAZE AT PARSON IN JAIL

Hail of Bullets Directed at Leader in Arkansas Church Dispute

JONESBORO, Ark., Oct. 17 (AP).—Guns blazed again tonight in the factional dispute of the Jonesboro Baptist Tabernacle congregation when a hail of bullets was fired into the cell of Rev. Dale Crowley, held in the county jail here for the slaying of W. Macmurdo, the church janitor. The minister, asleep on a cot in the cell, was not wounded. Officers said the fire apparently came from automatic pistols.

Lights in the cell blocks were extinguished and Sheriff Johnson started an investigation. Nearby residents told officers they heard an automobile leave the vicinity of the jail as the shots were fired.

Examination of Crowley's cell showed that most of the slugs had struck a steel partition, but several were found on the floor.

Sheriff Johnson refused to allow anyone to enter the building. Those who heard the shots said they came from within a short distance of the building, and sounded as though they came from two guns of different calibre.

REMEMBRANCE DAY IS LEGAL HOLIDAY

OTTAWA, Oct. 17 (CP).—Remembrance Day, November 11, is a statutory holiday. Announcement to this effect was made by the State Department today in response to many inquiries.

In a statement the department explained only Sundays are compulsory holidays. "Nevertheless, throughout Canada general public recognition is usually given all holidays which are prescribed by the statutes of Canada."

TONIGHT!

HON. DR. S. F. TOLMIE
Premier

Will Address the Radio Audience Over

CFCT From 7:30 to 8 o'Clock

Listen In

The Premier and Others Will Address the Ladies in St. Martin's Hall, Obed Avenue
This Afternoon at 3 o'Clock

YOU ARE CORDIALLY INVITED TO ATTEND

Sharp Denial Given German Allegations By British Minister

Sir John Simon Says Nazi Attitude Has Jeopardized Disarmament

FRANCE ASSUMES STRONG POSITION

LONDON, Oct. 17 (AP).—Sir John Simon, Secretary for Foreign Affairs, speaking for the Government, decried tonight Germany's withdrawal from the Disarmament Conference and sharply answered accusations he was partly responsible therefore.

He insisted the Reich had "jeopardized, if not wrecked" the arms parley by her "last moment" attitude, and challenged the statements by Foreign Minister von Neurath, of Germany, who, Sir John Said, "accused me of spreading an untruthful statement about himself."

Sir John arrived from Geneva this noon and at that time made his first thrust at Baron von Neurath to the effect he "should indeed be sorry if there were any difference on a matter of fact with Baron von Neurath."

This referred to Reich Minister's accusation Great Britain had misrepresented Germany's arms demand abroad.

This controversy overshadowed even the disarmament problem itself, and Sir John re-entered it in his speech tonight. He described as "a very absurd suggestion" claims that Germany decided to quit the

Continued on Page 6, Column 5

PAYS TRIBUTE TO B.C. STAFFS

Hon. S. L. Howe, Provincial Secretary, Retiring From Public Life

Retiring from public life at the end of the present term of Government, Hon. S. L. Howe, Provincial Secretary, paid a high tribute, yesterday, to the staff immediately under him, and to the civil service in general.

"Not the least of many regrets in leaving public life will be my regret to severing association with an efficient and loyal civil service. I have a great appreciation for the members of the service, and am particularly grateful to all those who made my tenure of office sincerely enjoyable," Mr. Howe stated.

WILL GO SOUTH

Asked as to his plans, the Provincial Secretary said he would remain with the present Administration to the end of its term, and then would retire, as already forecast. Mrs. Howe has been in poor health for some time, and Mr. Howe plans to go South for the Winter, and later to return to Vancouver, where his permanent home is established.

Mr. and Mrs. Howe will relinquish their Victoria home, at 1069 Beach Drive, at the end of the month.

TOUR OF PROVINCE

Next Spring Mr. Howe hopes to set off on a long tour of British Columbia coastal waters in his yacht, Epauline, named for his daughter, Edna Pauline. In a busy and active life he has stored up a multitude of things to do when leisure came, and he will set about them once his official mission in public life is over.

The removal of Mr. and Mrs. Howe from Victoria will be sincerely felt by a very wide circle of friends, including the officers and men of the 1st Battalion, Canadian Scottish Regiment, of which he is honorary colonel.

STOCK WORTH $4,000 STOLEN FROM STORE

THREE HILLS, Alta., Oct. 17 (CP).—Perpetrators of one of the biggest burglaries in the history of Southern Alberta today may be looking for 2,500 girl friends or perhaps they were only after the filthy lucre. Part of the $4,000 stock they looted from the town's largest store consisted of 2,500 pairs of women's silk stockings.

Bear Color Secret Bared

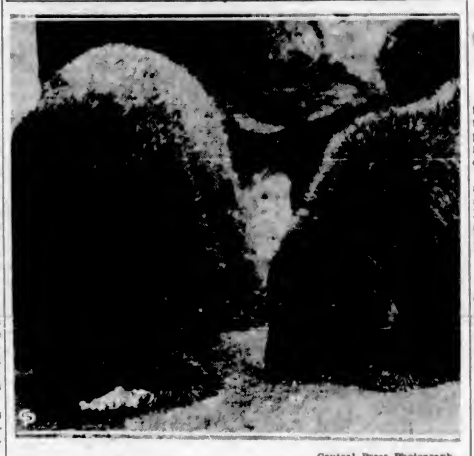

—Central Press Photograph.

Joe and Molly, Snow-White Polar Bears, Who Were Brought From Alaska to the Seattle Zoo. They Turned Jet Black on the Voyage. Blubber Grease and Coal Dust in Their Quarters Were the Cause

Liberals Hold Main Rally at Royal Victoria

T. D. Pattullo and Four City Candidates Heard by Large Gathering in First Combined Appearance Here—Leader Expounds Policy of Credit, Work and Wages

SPEAKING to a crowded house at the Royal Victoria Theatre last evening, T. D. Pattullo, Leader of the Opposition, made a forceful appeal on behalf of Liberal policies for the government of British Columbia. He was preceded in brief addresses by John Hart, Alderman W. H. Kinsman, Byron Johnson and J. B. Clearihue, and received a warm ovation. W. T. Straith ably handled the meeting.

A determined effort to break up the meeting started five minutes after Mr. Pattullo got to his feet. The crowd settled the matter, by howling down the heckiers. All speakers received an attentive hearing, and the only other demonstration was a mild round of applause of the first mention of the policies of the Co-Operative Commonwealth Federation.

T. D. PATTULLO

Mr. Pattullo made a straightforward appeal, setting out the planks in the Liberal platform with few disgressions. He was suffering from a cold, but delivered an hour's address with vigor despite that handicap.

People could live on in hope, but not in despair, he said. There had to be a government responsible to the people. The present Administration and the Liberal one before it had both contributed something to distrust of party government, through mutual recriminations. Short of a dictatorship or a Socialistic state, both of which could only be maintained by force, party government was necessary for a responsible administration. The Liberal party was the only one ready to take over the task of stable government in British Columbia, Mr. Pattuilo declared.

Despite the abuse hurled against it, the late Oliver administration had placed more beneficent and humane legislation on the statute books between 1916-28 than could be

Continued on Page 2, Column 3

Outlines Liberal Policies Here

T. D. PATTULLO
Leader of the Opposition, who was the main speaker at the Royal Victoria Theatre last evening, before a capacity audience.

No Bidders Seeking Big Atlin Mine

PRINCE RUPERT, Oct. 17 (CP).—No bidders presented themselves at the office of the sheriff here, this morning, when, as a result of an action of John G. Harris against the Engineer Gold Mines, Limited, the once famous Engineer mine, in the Atlin district, was offered for sale at auction. The sale was accordingly postponed until October 27, and may, it is understood, be delayed until Spring.

ACTRESS BITTEN BY RATTLESNAKE

HOLLYWOOD, Cal., Oct. 17 (AP).—Bitten by a rattlesnake while she was portraying the role of an Indian girl in a motion picture, Ann Dvorak, movie actress, was brought to a studio hospital today.

The wound was slight and she was given emergency treatment.

SIAMESE TROOPS DRIVING REBELS

Heavy Casualties Reported Among Insurgents—New Uprising in South Causes Concern

BANGKOK, Siam, Oct. 17 (AP).—Government troops were reported to be driving rebel forces back into the teak forests and rice paddies north of the capital today, with rebel casualties listed at 500 dead and 1,000 wounded.

Government troops recaptured the airport but found it stripped. There were several casualties in an air battle.

Government troops were dispatched southward to quell a reported new uprising. The King and Queen of Siam remained at Hua-hian, where they were sojourning when the revolution broke.

BOY DIES FROM LOCKJAW

MOORETOWN, Ont., Oct. 17 (CP).—A small cut above the heel, caused last Sunday by a nail scratch, has proved fatal to Roy L. Turnbull, eight, of Moore Township, he died from lockjaw.

INSERTS TEETH IN RECOVERY REGULATIONS

Fine and Imprisonment for Misuse of N.R.A. Blue Eagle Insignia

REPORTED VIOLATIONS LEAD TO NEW ORDER

WASHINGTON, Oct. 17 (AP).—A two-edged executive order designed to force compliance with Blue Eagle provisions of the presidential agreement was issued tonight by President Roosevelt.

The order called for a fine of $500 and six months' imprisonment for any person falsely representing himself to be operating under the agreement or displaying the Blue Eagle insignia while not complying with its provisions.

AMPLIFIES ORDERS

The President's order, issued under specific authority of the Industrial Law, also authorized Hugh S. Johnson, the recovery administrator, to prescribe further rules amplifying those laid down by the chief executive.

It followed closely upon removal of the Blue Eagle from the first establishments that were reported to have been violating the presidential agreement.

RULES FOR DISPLAY

A supplementary order issued by Johnson covered specific rules for display of the eagle, said any person might display the emblem so long as he complied with the President's re-employment agreement, and that when, in the judgment of the administrator any person had failed to comply, it should be surrendered on demand, and be not again displayed without written permission. Fine and imprisonment were provided as penalties for violation of these rules.

BRIDGE EXPERTS WARRING AGAIN

Ace-Showing in Slam Bidding Cause of Anglo-American Dispute

NEW YORK, Oct. 17 (AP).—Bridge experts here agreed today that there is no chance of American players barring the fascinating ace-showing in alam bidding as the Portland Club in London is reported to have done.

They were slightly perturbed but not at all alarmed over an article published in London that the Portland Club—spokesman for British bridge—had forbidden the ace-showing bid.

CABLES IN PROTEST

Ely Culbertson said he had cabled a formal protest to the Portland Club.

The bids were devised by Culbertson to promote safe grand slam bidding and take advantage of increased bonuses provided by rules made international last November.

The latest storm over bridge began brewing recently when English newspapers discussed the ethics and legality of the four and five no trump conventions. Such bidding enabled an American team to defeat a British team in July.

ACE-SHOWING BARRED

And the storm broke today when the bridge column of The London Evening Star published a statement that the Portland Club had barred ace-showing.

The club refused to confirm the statement.

British Liner Ashore Off French Coast

MARSEILLES, France, Oct. 17 (AP).—The British-owned Oriental liner City of Paris, outbound for Karachi, India, was solidly aground on a sandbank tonight, twenty miles off the French coast.

Her master reported the vessel grounded during a heavy mist. He said she was taking water, but would likely have to wait for morning before tugs could attempt to take her off.

The 15,000-ton vessel had 200 passengers aboard.

DOG SAVES HUNTER ATTACKED BY BEAR

DUNCAN, Oct. 17. — "Cougar Charlie" Caldwell, of Lake Cowichan, had an exciting adventure with a bear on Sunday. While out grouse hunting, he saw a bear and decided to take a shot at him. A charge of buck shot in the face only enraged bruin, who charged the hunter. A second shot accentuated his rage, and Mr. Caldwell was knocked to the ground by the bear, who seized the hunter's foot in his mouth. Mr. Caldwell's dog rushed to his rescue. The hunter used the butt of his gun freely on the bear's head and this, together with the dog's furious attack, induced the bear to beat a strategic retreat.

SEES BETTER WHEAT PRICES

Hon. H. H. Stevens Expects Improvement in Grain Trade Soon

WADMAN, Sask., Oct. 17 (CP).—Improvement in wheat prices in the near future was predicted here tonight by Hon. H. H. Stevens, Minister of Trade and Commerce, in his first address in the Mackenzie constituency on behalf of the Conservative candidate, S. H. Edgar, now appealing for support at the by-election in this riding next Monday.

Defending many of the actions of the Government, Mr. Stevens told his audience the trade agreement made with Great Britain last Summer had already resulted in expanded exports to the Mother Country to the extent of $40,000,000 with trade in lumber, apples, bacon, copper and lead doubled and trebled.

The Government had lost no opportunity to obtain markets for Canada and the minister believed the Conservative administration at Ottawa was entitled to the support of Western Canada.

Conservative policies, he felt, would carry Canada through to better times. They had upheld the credit of the country when other nations were sorely troubled and these policies had maintained Canada's position as fifth trading nation of the world.

But for application of the tariff, Mr. Stevens stated, irreparable harm might have been done to Canada. World conditions forced the Government to use tariffs as a defensive weapon as other nations raised tariffs against Canadian producers as a means of encouraging wheat growing within their own borders as a protection in case of war.

● Bridge Work
● That Defies
● Detection

Today we can replace individual teeth with no sign of artificiality. Ask for an estimate. You'll be amazed at the saving.

DR. E. S. TAIT
707 Yates Street Phone E 1815
Service and Value

BUY YOUR
Edison Mazda Lamps
FROM THE
UNEMPLOYED
LAMP MAN AT YOUR DOOR
15, 25, 40, 60-watt size.
Each 25c
$1.40 Carton of 6
All Lamps Guaranteed
Jameson's Electrical Ltd.
Victoria's Most Popular Electric Store

COOK WITH OIL
The Bowser A.B.C. Burner in your kitchen range is just as efficient and just as safe as the oil burner in your furnace. Ask us for particulars.
HATT'S HARDWARE

The New Beatty Ironer
Simple, Safe and Speedy. Even a child can use it. When in town we invite you to our store to see the wonder machine in actual operation.
Beatty Washer Store
Phone G 7511—1609 Douglas St.

Non-Party Committee Rooms
733 FORT STREET
Phones: E 9031 and G 3113
VOTE the Non-Party Ticket
Chas. R. Bishop
W. J. Bowser, K.C.
Ald. Walter Luney
Capt. George McGregor

SAYS EX-SERVICE MEN TO CONTINUE IN EMPLOYMENT

Continued from Page 1

grant last year and has not requested a grant since," he said.

Mr. Pooley opened his address by referring to the difficult position in which the country found itself today, due to the depressed conditions, but, he said, there were also difficult times during the war. "And how did we meet it?" he asked. "By presenting a united front and meeting the problems as they arose. Whether you like union or not, you are going to have it after November 2," Mr. Pooley predicted, and in support of his prediction he cited the position of Great Britain when faced with a similar situation. "In union there is strength and that is what we will need here," Mr. Pooley declared.

He also referred to Australia and what occurred under a Labor administration. "It brought that country to a standstill. They threw out the Labor-Socialist Government and what have you today?—a new Australia!" he said.

UNION IS SUCCESS

"Because union has been a success in those countries, I have furled my flag for the time being to support a Union Government for this province. You cannot carry on under present party bickerings when you are pulled to pieces whether your policy is right or not," Mr. Pooley stated.

British Columbia, he said, was an exporting province and conditions were brought about through the breakdown in markets. He referred to the competition from Russia in the fishing industry. "However," Mr. Pooley said, "the Government has been successful in reviving some of the export markets, particularly in the lumbering industry, and good progress is being made in other directions. Exports are gradually increasing as new markets are established."

UNEMPLOYMENT COST

To meet the unemployment situation, the Government had been forced to borrow $11,000,000 to care for the men and women on relief, which at one time was as high as 130,000 in the province. Mr. Pooley mentioned that increases in relief were not possible because the money belonged to the people and was held in trust by the Government, and the Government was trying to take care of the situation with the funds available.

"It is costing the Government nearly $500,000 a month. We know you are not getting the things you would like, but you must remember that these are abnormal times and the Government has been trying to do its best," Mr. Pooley said.

REPIES TO CRITICS

With regard to statements by the leader of the Liberal party that the Government had been extravagant, Mr. Pooley asserted: "We spent money; we all spent money—and what is more, you asked us to, and damned us for not spending more. Do you know something like $8,000,000 has been spent on the southern end of this island?" he asked. "Did Mr. Pattullo foresee what was coming? Did he call a halt? What were the business men doing in 1929? Did they see what was coming?" were other questions asked by Mr. Pooley, in explaining the attitude of big business men in the days before the depression began.

REFUSED TO SPEND

Mr. Pooley criticized George Kidd, head of the Kidd commission, and the Vancouver Board of Trade for their efforts in trying to force the Government to spend millions, "and we wouldn't do it. Let Mr. Kidd clean up his own house before starting to clean up ours," Mr. Pooley challenged. "There are those outside that think they can overcome the problems better than those inside," he said.

The South Okanagan irrigation project, costing $8,000,000 for something like 3,000 acres, was mentioned by Mr. Pooley, who added the university lands deal and the Sumas development as some of the commitments of the Liberal administration.

"Mr. Whitney-Griffiths made a suggestion at Port Renfrew that new companies should get protection, but he is several years behind the times, as the Security Frauds Prevention Act has been in operation for some years," Mr. Pooley mentioned, and then explained the method of operation of the act.

GAME DEPARTMENT

Mr. Pooley said there had been criticism of the administration of the Game Department. "The Game Department is not costing the Government one cent. The sportsmen have been supporting the department since 1905," he said, and added there had been, in recent years, a surplus over expenditures. Mr. Pooley also referred to what had been done in the matter of sporting fish and restocking lakes and streams, with the aid of hatcheries located in various parts of the province. He intimated a hatchery would be established in the Sooke area during the coming year.

Mr. Pooley dealt with a number of purely local matters and references to statements made by campaign speakers from various platforms concerning individuals in the district. He said he regretted these questions had been raised, but he felt, he said, it was his right to answer them.

ATTACKS C.C.F.

Touching on the C.C.F. movement, Mr. Pooley said that he stood by his assertion at Saanich that the movement was aligned with the Communist party. "You are going to have everything, so they say, but you will have nothing, because the state will have it all. I admit some changes will have to be made, but they must come gradually and not by way of any big stick methods. Think what will happen if they get into power? They will not be able to borrow for unemployment and there will be no cheque for Christmas," Mr. Pooley declared. "The very people that need help today are the people who will be the hardest hit."

Mr. Pooley charged that the C.C.F. principles were identical with the Socialistic programme of Soviet Russia. "We have it stated in their own publication. They are governed by a committee of twelve. What is that but Russia?" Mr. Pooley referred to the actions of some of the supporters of the C.C.F. and disclosed they "would not allow free speech even in this election except in their own meetings." He also visioned some of the things that might happen should the C.C.F., "by hook or by crook," secure control of this province of British people." He advised that the electors follow the lead set by the Old Country and adopt the only solution—"a Union Government, and not by bringing Russian ideas into the country."

NO MORE SICK HEADACHES

Fruit-a-tives and years of pain

"I suffered exceedingly with indigestion and sick headaches for years. I could hardly eat anything and was badly constipated. I realize now, of course, that I was in a very run-down condition. Fortunately for me a neighbor recommended 'Fruit-a-tives' and I began taking them. I am certainly glad I did. They regulated my system and toned me up generally so that now I am in the best of health. I would not hesitate to recommend them to anyone."

Fruit-a-tives . . . all drug stores

LIBERALS HOLD MAIN RALLY AT ROYAL VICTORIA

Continued from Page 1

found elsewhere in the British Empire. In appealing for support now, the Liberal party was prepared with a progressive, thought-out programme, arising out of its thorough canvass of the situation at the Vancouver convention of the party.

PLANNED PLATFORM

Planks in that programme had been accepted after deliberate discussion, and were addressed to immediate needs, and not foot-loose impractical theories. Freedom of members to express their views on the floor of the House was one promise, to remove any sinister implication of discussion in caucus. Successful administration resolved itself into a series of compromises in the right direction.

Past governments had heaped taxation high in the province. The Liberals had added $59,000,000 to the debt in twelve years, but could show adequate reasons for that increase. The present Administration had added $65,000,000 to the debt in five years. It was a Liberal plank that taxation would be reduced by every reasonable effort. The meal tax would go in any event, as would the $1 fishing licences. Taxation would not be applied on the lower salary ranges, and the 1 per cent tax in such cases would go, too. In the end, labor paid all taxes, and could not bear to carry more.

The provinces and their peoples could not go on paying high interest rates for their money. Rt. Hon. R. B. Bennett was having his experience now with borrowings in such times, and would have to cooperate with the provinces, willy-nilly, in the matter of credit extension in the days to come.

STATE HEALTH

State health insurance was upheld by the Liberal platform, and would come. A fairer deal was due the municipalities, instead of a royal commission to investigate why they had not got it, Mr. Pattullo continued.

There would have to be balanced budgets. Every budget brought down by the present administration, he averred, had been, in a sense, fraudulent, in that receipts had been over-estimated, and known expenditures not included. This, he realized, was a serious charge, but the records of the House would prove it. Proper information had also been withheld from the Legislature.

"There are some who say we must go back in education to the three R's. Why not go back to the aborigines of this province, then? We cannot stop the urge of the human mind. We cannot turn back the hands of the clock, unless we break the clock. Are we going to admit that the product of man's mind has mastered him? I think not. The trouble today is inadequate distribution of those things we produce; the financial system has not kept pace with human endeavor in other lines. Neither do we want a caste system in education," Mr. Pattullo continued.

It was the imperative challenge of youth, today, that measures be formulated to bring humanity out of its morass of confusion and perplexity. Whittling down the salaries of teachers would not do it, he warned.

UTILITIES COMMISSION

The Liberals stood for a public utilities commission, not alone on water, light and telephone services, but probably also for the marketing of milk and other products. "In fact, there is no saying how far we may have to go before we are through with this," Mr. Pattullo added, frankly.

The Liberals stood for a central bank, and now this was apparently accepted in principle by the Prime Minister of Canada. They favored also discussion of better terms as between British Columbia and the Dominion, similar to the Maritime investigation and subsequent adjustment. A Federal commission on better terms would be urged.

As to unemployment, or employment to give its concrete form, the party stood for work and wages, and in entire opposition to the dole. It would take Canada years to recover from the existing effects of the dole, and its demoralizing results on the youth of the land. It was reasonable to suppose that adequate measures to create employment would take time, but meanwhile all in need would be assured of shelter, food and clothing.

USE NATIONAL CREDIT

It had been erroneously said that he had favored a $400,000,000 loan by British Columbia. The facts were he had said that the national credit should be used to any sum necessary to set the country on its feet again, and start industry functioning. Millions in the past had been spent on railway construction, but that had been called 'prosperity.' Now the Dominion had difficulty in meeting obligations at old interest rates. At the same time the Dominion had advanced $1,500,000 to the C.P.R. without interest at all, and had helped in a $65,000,000 railway refunding programme.

If this could be done for a private enterprise, it could be done for the provinces. During the war Canada's credit to the extent of $2,000,000,000 had been brought into play. If there was again war, credit would be found, and should not now be withheld in a state as troublesome as hostilities in its internal effect on the country. Capital represented accumulated labor, and capital alone could not solve the problem. Legitimate use of credit could.

INFLATION OPPOSED

Mr. Pattullo said he was opposed to uncontrolled inflation, and cited weakening and disappearance of the value of German money under inflation a few years ago. Proper use of credit, however, was justified. If sinking funds could be set up to retire interest-bearing debt, so they could for non-interest-bearing debt. There could be no talk of repudiation, but, at the same time, present interest rates could not continue to be borne. The United States was experimenting with prices and wages, but wages seemed to be lagging.

The essential services of the province would have to be maintained. British Columbia could not go for ever with washboard roads, with permanent waves. Rt. Hon. R. B. Bennett, he averred, would not meet Parliament again at Ottawa without a reconstruction programme for essential public works.

B.C. BRAIN TRUST

The Liberals promised an economic survey, with experts in control. An economic conference would study industry and its relation to employment, with a view to taking up some of the slack. Foreign trade was essential, and reasonable adjustment of international tariff barriers was necessary to any growth of trade between Canada and the United States. This applied with force to lumber, copper, fish, and many other primary lines, he stated, with British Columbia vitally affected in the case.

The electors had a choice between a disappearing Union Government, Independents responsible to no one, the plain Socialistic state of the C.C.F., or the Liberal party, which knew where it was going and how to get there, Mr. Pattullo said. He would look for a solid Liberal four from Victoria, he said, in conclusion.

JOHN HART SPEAKS

Outlining a refunding scheme to lighten the debt load of the province, and a system of maturing the bonds without placing the charge upon the taxpayers, John Hart, former Minister of Finance, declared that "the Liberals will not stand for repudiation. Liberals will not stand for default; but we must attack the charges on the provincial treasury. The rates of interest must be brought down, and we will bring them down."

"Interest charges on the provincial debt and payment of the principal, were costing the people of this province $11,000,000 a year, he declared. Social legislation, public works and other costs brought the annual charge on the taxpayer up to $18,000,000, Mr. Hart explained.

TO LIGHTEN BURDEN

To lighten this burden, he proposed that British Columbia recall its bonds and refund them with bonds bearing a lower rate of interest. He said that British Columbia should go to Ottawa and ask for its support in converting the debt by putting up its bonds as security. Then the province could make provision for the payment of interest on, say, a thirty-year refunding loan for ten years. After this period the charges could be increased to take care of principal and interest until the bonds were matured.

He said that this could be done in such a way as to relieve the taxpayers of their debt burden. He proposed that the bonds should be matured by establishing a fund which would be built up from the sale of timberlands, mining properties and other natural resources.

"If this suggestion fails, then we have others to advance for the solution of the present financial situation," Mr. Hart concluded.

ALD. W. H. KINSMAN

Alderman W. H. Kinsman outlined the Liberal policy in connection with state health insurance. He pointed out that this social legislation was in line with other social legislation instituted by the Liberal administration in past years. State health insurance had been adopted in twenty-four countries throughout the world, and the Liberal party was pledged to see it brought into effect here. It should be on a compulsory contributory basis, and made to cover as many wage earners as possible.

BYRON JOHNSON

Byron Johnson dealt with the freedom of members on the floor of the Legislature. He declared that the plank in the Liberal platform giving members of its party complete freedom of vote and expression of thought, without dominance by caucus, was one of the greatest strides in the advancement of democratic government. Such freedom was made possible, he explained, by allowing the Government to be defeated only on a straight vote of want of confidence. In this way a member could vote against a Government measure, if his conscience so dictated.

JOSEPH B. CLEARIHUE

Joseph B. Clearihue made a plea on behalf of the youth of the province. Three years of depression had wrought great havoc among the young men and women. He thought by setting up an apprenticeship system in industries directly related to the natural resources of this country, that the youth of today could be profitably employed. The Government might assist in rehabilitating the unemployed youths by advancing financial assistance to encourage such apprenticeships. This was a scheme that could be worked out by the economic council proposed in the Liberal platform.

Bake-It-at-Home Week

piggly wiggly

Whether for Fruit Cake, Puddings or Cookies for school lunches, the shelves of your neighborhood Piggly Wiggly will help you to select just the right ingredients—at the right prices—and with the assurance that no finer quality could be found.

Just a Few Suggestion for HOME BAKING
WEDNESDAY AND THURSDAY, OCTOBER 18 AND 19

SEE OUR WINDOWS FOR MANY ADDITIONAL WEDNESDAY MORNING SPECIALS

PIGGLY WIGGLY BREAD 7-Lb. Bag 21c
FLOUR 24-Lb. Bag 67c 49-Lb. Bag $1.25
Made From Selected Canadian Hard Wheat
Every Bag Guaranteed
BISCUIT MIX SWANS DOWN Pkg. 29c
For Perfect Biscuit Making
BAKING POWDER SUNSET GOLD 12-oz. tin—Tin 13c
PASTRY FLOUR WILD ROSE 7-Lb. Bag 27c
BUCKERFIELD'S Whole Wheat Flour and Meal—3-Lb. Bag 22c

WM. ROBINSON'S
CUT MIXED PEEL, ½-lb., 11¢; lb., 19¢
GLACE CHERRIES—8-oz. pkg. ..... 21¢
ALMOND PASTE—8-oz. tin ..... 21¢
ALMOND SPREAD—8-oz. pkg. ..... 21¢
GLACE PINEAPPLE—12-oz. pkg. ..... 37¢
PECAN HALVES—Texas, ¼-lb. ..... 15¢
½-lb. ..... 29¢

BUTTER PIGGLY WIGGLY Finest Alberta (Prints) ..... 3 Lbs. 75c
EGGS RESERVED B.C. EXTRAS—Dozen 28c
FRESH EXTRAS—Dozen 42c

Dept. of Pensions, Provincial and City Relief Orders Gladly Accepted at All PIGGLY WIGGLY STORES

HUNTER SAFE AFTER TWO DAYS WANDERING

NANAIMO, Oct. 17. — Clarence Martin, local hunter, who was lost for two days in Cowichan district, is back home tonight after a strenuous two and a half days wandering in the woods. A search party had been organized when he reported at Mile 46 on the C.N.R.

"The girl I marry must be pretty and a good cook."

"My dear fellow, that's bigamy."

NOTED BARITONE DEAD

PARIS, Oct. 17 (AP).—Maurice Renaud, baritone at the Metropolitan Opera Company of New York for seven years, died here yesterday after a long illness. He was seventy-two years old.

Lower Prices—
Highest Quality—
Plus Poker Hands

Millbanks have always meant complete satisfaction for cigarette smokers. Now smart young smokers are enjoying their higher quality at lower prices. Poker Hands are packed with them to give added value.

Present Low Prices!
10 for 10c
25 for 25c
— and in flat tins of 50 for 50c, 100 for $1.00
Cellophane wrapped, too!

MILLBANK
THE QUALITY CIGARETTE
SAVE THE POKER HANDS

WEST COAST TERRORIZED BY COUGARS

Continued from Page 1

further trace of it has been found.

During the past few weeks the Ucluelet-Long Beach district has had more than fair share of cougars. H. J. Hillier and sons, who have splendid cougar dogs, have been successful in bagging several. Mr. Hillier shot one at the East Ucluelet School not long ago, and another one while spending his vacation at Long Beach. These dogs recently treed another one at Maggie Lake, and that was another to their honor. And on Friday last they succeeded in getting a very troublesome and daring cougar that had robbed and terrified the settlement with four of its visits in broad daylight.

DAYLIGHT VISITS

At Long Beach, a few days ago, A. J. Dempster encountered a cougar at very close range. The animal was in such a position as it daringly popped its head around the corner of the building that Mr. Dempster found it impossible to shoot.

Perhaps one of the boldest, and most nonchalent, visits paid was that of last Sunday morning, when a cougar walked up the road, climbed over the gate and stalked up to the door of the Government telegraph office at Long Beach. To all appearances it had singled out for a late breakfast a large Irish setter that was asleep on the steps. Two women occupants of the house foreseeing the intentions of the cat, rushed out to defend their pet. The cougar, suddenly finding itself in the midst of commotion, showed no sign of surprise, but, after taking in the situation, leisurely retired to a nearby tree and later disappeared into the dense underbrush. Although hunters with dogs were soon on the scent, no further sign of the cougar was found.

There is a decrease in the number of deer in this and the Kennedy Lake districts, and it is believed by those conversant with wild life of the Island, that the cougar are directly responsible for this decrease.

An increase of bear is also reported from many places along the Coast, although at the present time they are concentrating all their attention on the dog salmon creeks, berry patches, and fruit trees. One resident in the Toquart district reports having seen six black bear in one afternoon, and that he has almost daily visits from one half-grown cub to his garden. He remarked complacently that if that little fellow wasn't so cute he would be dead long ago

HISTORY OF THE "OTTER"

The "Otter" was a small steamer of 320 tons with a length of 123 feet and a beam of 20 feet.

Built in 1850 in England, she arrived on the Coast in 1853 to relieve the steamer "Beaver". The engines of the "Otter", which at the time were considered a marvel of engineering skill for the period, were of direct action, condensing type, and she had two of them.

Early steamers of this type always carried a full rigging of canvas and used wind power when at all possible.

A Triumph of the Generation
. . Burned for Her Fastenings

BUILT in England in 1850, the steamer "Otter" went to Nanaimo to carry to the export market the heavy demand for Island coal.

The "Otter" was considered a triumph of the generation. Years later, in 1890, the pride of the coast was burned for her copper fastenings.

During the "Otter's" better days, people of British Columbia were proud of the payroll of the Island mines amounting to thousands of dollars a year. They called Island coal the "payroll fuel". Today, with a payroll of $2,000,000, the Island mines are one of British Columbia's backbone industries.

Unemployment relief cost British Columbia $10,000,000 last year.

When you get 30% more heat at 20% less cost by buying Island coal . . . when you support a two million dollar payroll, it is sound economy to specify "Island coal, the payroll fuel".

KEEP B.C. MINERS EMPLOYED

Nanaimo-Douglas Lump	$ 9.90 ton
Nanaimo-Wellington & Comox Lump	$10.75 ton
Nanaimo-Wellington Washed Nut	$ 9.75 ton
Nanaimo-Douglas Washed Nut	$ 8.75 ton

NANAIMO-WELLINGTON NANAIMO-DOUGLAS AND COMOX COALS

Automatic Coal Stokers Provide the Safest, Cheapest, Cleanest Heat.

Will You Be Financially Independent at 60?

An Advertisement to Men 25 to 35 Years of Age

Men between 25 and 35 are showing a marked preference for Confederation Life Endowment Policies, with Total Disability Benefits.

The reasons are that these policies not only provide for dependants until they become self-supporting, but they also provide for the payment of the Endowment at a time when the average man's earning power begins to decline. Then the Endowment may be taken in a lump sum or in the form of a Monthly Income for Life. The policyholder himself receives the full benefit of his thrift and foresight.

Another attractive feature of Confederation Life Endowment Policies with the Total Disability Benefit clause is, that if, during the period of the Policy, the holder becomes totally disabled, due to accident or disease, the premiums will be waived and the insured receive a monthly cheque to replace, in part, the loss of income during the period of Total Disability.

Particulars of this desirable form of Endowment Insurance are well worth consideration. Sign and mail the coupon below and we will send them to you.

Confederation Life Association,
Toronto, Canada.

Please send me particulars of your Endowment Policy containing Total Disability clause.

Name .....
Address .....
Date of Birth ..... Occupation .....

3 STORE
POPULAR CASH - 1317 DOUGLAS ST. E 2491
PEOPLE'S CASH - 727 YATES ST. G 5921
SELF SERVICE - DOUGLAS ST.
BATCHELOR'S and CASH CARRY

WEDNESDAY MORNING SPECIALS

BOVRIL, 2-oz. bottles	29c	COTTAM'S or BENNIE'S BIRD SEED, pkt.	16c	JOHNSON'S FLUID BEEF, bottle	89c
BRUNSWICK, SARDINES, 2 tins	9c	FRY'S COCOA, tin	21c	SOUTH AFRICAN DRIED APRICOTS, 2 lbs.	25c
LYNN VALLEY, PEACHES	14c	NEW SHELLED ALMONDS, lb.	37c	BLUE RIBBON TEA, lb.	42c
STRAWBERRY AND APPLE JAM, 4-lb. tins	35c	BLUE RIBBON COFFEE, lb.	39c	CHATEAU CHEESE, pkt.	14c

Can Be Obtained at All Good Drug Stores
Special Agents
VANCOUVER DRUG COMPANY'S EIGHTEEN STORES

CHILDREN'S COLDS

BUYING WHEAT TO AID PRICES

Roosevelt Administration Completes Cotton Loan Programme

WASHINGTON, Oct. 17 (AP).—The Roosevelt administration today arranged for the purchase of approximately 1,000,000 bushels of wheat and completed its cotton loan programme, in moves calculated to provide resistance to recent falling prices of the two commodities.

Henry Morgenthau, Jr., governor of the Farm Credit Administration, announced purchase of the wheat at six markets through the Farmers' National Grain Corporation for the account of the Federal Emergency Relief Administration, which will distribute it to the needy.

OTHER PURCHASES PLANNED

Additional purchases of the grain throughout the Winter—reaching a possible high of 40,000,000 bushels—were reported in contemplation by the Government to supplement its purchases through the new Surplus Relief Corporation.

At the same time, came announcement the organization of the Commodity Credit Corporation had been completed and would be ready by the end of the week to make available the first of its loans to cotton producers. Loans of eight and ten cents a pound, depending on the type of cotton, will be offered to producers on the unsold portion of this year's crop, provided they join in the acreage reduction control programme for next year.

CASH AND FUTURES

The wheat purchases were made at the Chicago, Kansas City, Minneapolis, Omaha, Buffalo and Baltimore exchanges. They consisted of both cash wheat and some for December delivery.

The Farm Credit Administration made a temporary loan to the Farmers' National Grain Corporation to make the purchases. The relief administration will pay for the grain soon after it takes it over, and other purchases will be made from time to time as required in the relief programme.

HOPING FOR MILLION SIGNATURES IN BOOK

NEW YORK, Oct. 17 (AP).—The "Biggest book in the world" was unveiled in Union Square today and started on a tour of the United States before being sent to the Disarmament Conference under the auspices of World Peaceways, Inc.

The book, containing a petition for which 1,000,000 signatures will be sought, was described by Herbert S. Houston, past president of the Associated Advertising Clubs of the World, as a "roaring, thundering demand for peace."

"Devil's Isle" for Public Enemies

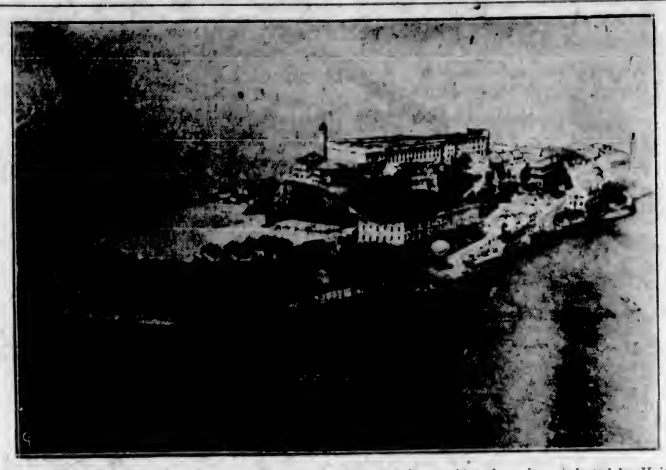

ALCATRAZ Island, in San Francisco Bay, long a military prison, said to have been selected by United States Government as the prison to house desperate gangsters, kidnappers and other persistently troublesome Federal convicts. It is more than a mile from the nearest mainland point. A swift, forbidding current swirls constantly around it, and in all its long military history not one prisoner has ever made an escape from it.

YOUNG HERO IS HONORED

Kenneth Quagliotti Awarded Royal Canadian Humane Society Certificate

The Royal Canadian Humane Society's parchment certificate for heroism has been awarded to Kenneth Quagliotti, fifteen-year-old son of Mrs. L. J. Quagliotti, 208 Dobinson Street.

Kenneth saved Walter Gray, aged seven, 841 Broughton Street, from drowning in the Inner Harbor last May. Fully clothed, he dashed down the embankment from Belleville Street and plunged into the harbor to rescue the boy who had fallen off the float.

After effecting the rescue, he walked off in his wet clothes, for a time leaving the witnesses to the rescue mystified as to his identity. However, his name was secured later, and his heroic rescue brought to the attention of the Humane Society, with the result that the award was made.

RATEPAYERS WILL VOICE PROTESTS

Frank Higgins, K.C., Announces Indignation Meeting of City Taxpayers

An indignation meeting, open to the public, will be held in the Chamber of Commerce on Tuesday, October 24, by the ratepayers of Victoria, it was decided at an executive meeting of the Victoria Ratepayers' Association at the City Hall last night.

Frank Higgins, K.C., president of the association, stated that the meeting was being called to protest against the failure of the various candidates and factions in the field to adequately discuss the vital question of taxation, or to tell the people what they proposed to do about it if they were elected to office.

The executive meeting also decided that the ratepayers' association as an organization would not endorse any candidate in the field. Members of the executive stated that they objected strongly to the bitter attacks launched by the different parties on each other, and declared that it was time they forgot such matters and got down to business.

Resolutions will be passed at the indignation meeting and remedies suggested as to the best means out of the present difficulties, the executive decided.

ESTABLISHED 1901
Angus Campbell & Co. Ltd.
DOORS TO GOVERNMENT

We Cordially Invite You to Be Present at

A Revue of Fall Fashions Here Tomorrow

In the Morning at 10:30 o'Clock

In the Afternoon at 3 o'Clock

In the Evening at 8:15 o'Clock

"WORN OUT" and WORRIED Not Just Sure What Was Wrong

Many women drag around each day, unable to do their housework—cranky with their children—not wanting to see friends—feeling miserable—yet not sick enough to go to bed. Some blame it on "nerves"—more likely their kidneys are out of order. When kidneys fail the system becomes clogged with impurities—headaches—backache, frequently follow. If you don't feel right, take Dodd's Kidney Pills, as thousands of others have done for three generations. Clear your system and give nature a chance to rebuild your health and energy. 43

Now Feeling Well—Thanks to

Dodd's Kidney Pills

National Y.W.C.A. Official to Give Address in City

One of the busiest and most interesting offices in the national organization of the Young Women's Christian Association, is represented in Miss Winifred Hutchison, national immigration, social service and travelers' aid secretary of the Y.W.C.A., with headquarters at Toronto, who will arrive here this morning in the course of a trans-Canada tour to address a luncheon meeting for local Y.W.C.A. members. The luncheon will take place at the headquarters of the local association at 1 o'clock tomorrow.

Miss Hutchison has had a great deal to do, all through Canada, with problems of unemployment among women and girls, and will deal with various phases of the question in her address tomorrow, telling about some of the methods being used by the Y.W.C.A. to alleviate the condition.

MEDICAL MEN QUIT HOSPITAL

Eleven Winnipeg Doctors Resign From Hospital Staff —Agitators Blamed

WINNIPEG, Oct. 17 (CP).—Resignation of eleven doctors from the honorary staff of Victoria Hospital tonight was termed the work of "agitators" among the medical profession by E. L. Taylor, K.C., chairman of the hospital board of directors. The doctors resigned today, stating they were not consulted in the matter of treatment of relief patients.

The step was part of a drive to force all hospitals to refuse admittance to relief patients, Taylor declared. "They are making a drive on the Government to let all relief patients go to any doctor and then have the doctor send the bill to the Government.

"At present, a relief patient must be deemed in need of medical attention before he comes to the hospital," Taylor said. "If a person on relief could walk into a doctor's office for treatment any time he thought something was wrong with him the Government would have some bill on its hands. We have a large staff and intend to take charge of all relief patients," the board chairman added.

Vancouver Girl Attacked by Thug

VANCOUVER, Oct. 17 (CP). — Winnie Lake, sixteen, was in hospital today recovering from what she said was an attack by a thug. She was not seriously hurt.

Found in a dazed and stunned condition on the street last night, she said she was beaten into unconsciousness when she refused to accede to a thug's demand that she hand over her money.

RELATIVES SOUGHT

Provincial Police have communicated with Toronto police, asking for assistance in the locating of relatives of George Hinchliffe, aged sixty, who died of pneumonia at the West Coast Hospital in Port Alberni a day after having been found unconscious in a lumber yard. It is believed that Mr. Hinchliffe was a former resident of Eastern Canada.

Rodents Prepare For Hard Winter

QUESNEL, Oct. 17 (CP).—Fifteen pounds of beans was the food supply thought necessary by a family of five mice who stowed away in the motor car of Fred Hammond and Al Eippar for a Winter of travel.

Hammond and Eippar were returning from a sixty-mile trip to Barkerville when a persistent rattle in the top led Hammond to slit the covering. Out showered beans, hazel nuts and a variety of seeds, while the frightened inmates scampered about.

BELLEVILLE, Ont., Oct. 17 (CP). — Mrs. Hester Mills, seventy-six-year-old widow, was fatally burned at her home today when she suffered a heart attack and fell over the stove she was lighting.

Today...

Bargains Galore at the Big

ROTARY Superfluity SALE

COME and see the thousands of bargains . . . every item useful to someone . . . everything in good condition. The sale takes place at the showroom of Thomas Plimley, Ltd., 1010 Yates Street, commencing this afternoon at 1:30. It continues afternoon and evening until everything is sold. Proceeds in aid of Rotary charities.

ESQUIMALT

FOR SALE

Attractive, Five-Roomed Bungalow

Large Veranda, facing South. Two Lots and Garage; Clear Title. Any Reasonable Offer Considered.

Phone - - - Empire 0164

Real Estate

GORDON HEAD—10 ACRES OF EXCELLENT soil, bearing fruit trees, small fruits, bulbs and shrubs; a modern, substantially-built residence containing 7 rooms, large sitting-room with open fireplace, 4 bedrooms, hot water heating. Price $8,000

Would Entertain Exchange for Smaller Property.

SIDNEY — POULTRY HOUSES, WHICH THE owner claims are the most modern on the Island. Feed houses, colony houses and a well-equipped poultry farm. Over 2 acres of land and a one-roomed shack for $950

COLES, HOWELL & CO., LTD.

638 View Street G 1032

AUTOMOBILE AND FIRE INSURANCE

If You Require a House, Furnished or Unfurnished, Call and See Our Listings

MAKES PLEDGES TO ELECTORATE

Dr. Clem Davies Addresses Electors of Oak Bay at St. Mary's Hall

Pledging himself to fight for immediate institution of remedial measures for unemployment, and for reconstruction of finances, Dr. Clem Davies last night at St. Mary's Hall continued his election campaign. The hall was full. Captain H. S. Thain, the chairman, carried the meeting an additional three-quarters of an hour after Dr. Davies' address with a criticism of Liberal, Conservative, C.C.F. and other Independents' policies.

Dr. Davies quoted a few figures intended to show the inadequacy of either of the party systems that have had control of affairs in the province for the past two decades. Twenty years of party political government had brought the province from a situation where it had a surplus of seven millions to its present gross indebtedness of $165,000,000. These debts, he maintained, could be laid directly at the door of the "vicious patronage of both parties," and the surest way to invite a receivership was to return either of these parties to power. In the four years between 1928 and 1932, the gross debt had risen from $102,378,000 to $154,000,000, with a probable increase of fifteen million in the last year. Yet what had the province to show for all the borrowings.

POLITICAL HARVEST

"There is a cry for experienced politicians. Yet this load of debt is the harvest of experienced politicians," the speaker commented. Was the province going to be content to muddle along in "the past fatuous fashion," until a receiver was appointed to take over its affairs?

Among the more urgent remedies required were reduction of taxation, "present wasteful nuisance taxes;" also increased taxation, "collection of taxes of which we long have been robbed by various corporations and groups of individuals who have amassed huge wealth through their exploitation of the resources of the province and its people, but who have been permitted to evade their just share in the burden of taxation."

In this last connection Dr. Davies said he referred to the Canadian Pacific Railway and the E. & N. Railroad. In receiving its charter from the Dominion Government in 1884 the railroad was given a land bonus of practically one-third of Vancouver Island, "with exemption from taxation until such time as the land might be sold or leased," and only in the latter eventuality becoming taxable like other lands in the province. The Canadian Pacific Railway took a ninety-year lease on the property and through Sir Richard McBride, then acting Minister of Mines, secured tax exemption. With this condition of exemption Dr. Davies compared the homesteader, who is taxed comparatively heavily with very small resources; the wealthy corporation pays practically nothing, the poor man is having his land sold for taxes.

FALL INTO ELEVATOR SHAFT PROVES FATAL

VANCOUVER, Oct. 7 (CP). — Mrs. James Bohill, wife of the janitor of the Dawson Building, East Hastings, died in the General Hospital, Monday night, from injuries received when she fell fifteen feet down an elevator shaft in the building on Saturday. She suffered a fractured pelvis, leg and arm.

"Best mileage yet"

YOU HEAR IT WHEREVER NEW SUPER SHELL USERS COMPARE NOTES

YOU'RE TELLING ME? I HAVE BEEN CHECKING THE EXTRA MILEAGE FROM OUR TRUCKS. DO YOU KNOW THAT SUPER SHELL IS ACTUALLY SAVING US AROUND $47. A MONTH?

"SAY, THAT NEW SUPER SHELL IS THE BEST YET! I HAVE BEEN AVERAGING MUCH BETTER MILEAGE ON IT IN THE CHEVROLET."

Mr. Frank Tierney and Mr. Ray Kelly, of Cities Contracting Co. of Seattle, are strong for Super Shell. And no wonder. On a big fleet of trucks, Super Shell's extra mileage means a considerable saving.

"Extra mileage for me, too. And taking off that 3¢ premium, wasn't that a gift to motorists!" W. A. Geyner, Hollywood

"Super Shell has also increased my mileage from my Cadillac 12." Wm. Wotakoph, Milwaukee

"I'm satisfied I'm getting an extra mile per gallon from Super Shell." A. E. Baker, Vancouver

EXTRA MILEAGE isn't all. Hundreds of enthusiastic letters about Super Shell tell of "knocks that disappeared" . . . of "quicker starting" . . . "more 'life' and pick-up."

We don't believe there's ever been a gasoline that won such nation-wide praise for so many different qualities.

The reason, of course, is that Super Shell does a premium job in every way. It's a premium-type gasoline!

Super Shell gives you everything you want from a gasoline, extra mileage, quicker starting, hair-trigger getaway, and a top anti-knock octane rating. And you get *pure power*—none of the "gassy" or "sluggish" ends that cause waste in ordinary gasoline.

Have you tried it? Don't let another day pass before you do. Super Shell wants to win you just as it has won millions of others within recent months.

Super-SHELL

MADE AT SHELLBURN, B. C., BY SHELL OIL COMPANY OF BRITISH COLUMBIA, LTD.

The Daily Colonist

Established 1858

The Colonist Printing and Publishing Company, Limited Liability.

J. L. Tait, Business Manager

Subscription Rates by Carrier and by Mail in Districts Contiguous to Victoria, Served by Colonist City Carriers:

Yearly $12.00
Monthly 1.00

All subscription rates payable in advance. Mail subscribers are requested to make all remittances direct to The Daily Colonist.

Subscribers in ordering change of address should be particular to give both old and new address.

Subscription Rates by Mail:
To Canada, Great Britain, the United States and Mexico, except districts as above:

Yearly $6.00
Half-Yearly 3.00
Quarterly 1.50

Wednesday, October 18, 1933.

OVER-GOVERNMENT

The political ills of humanity commenced when government began to exceed the tasks of putting up barriers against evil doing, protecting life and property and maintaining the forces sufficient to prevent aggression from the outside. The more legislation there has been, the heavier taxation has become; the greater the interference displayed towards the rights and liberties of the individual, the more the system of bureaucracy has spread; in proportion to legislative attempts to foster the economic system and to buttress up the social fabric, unrest has crept into the minds of men and communities. Most of the ills from which humanity suffers can be summed up in the diseases, mental and otherwise, which over-government has engendered.

The paradox of the situation is that in almost all countries the suggested panacea for all ills—economic, social and financial—is a new cascade of legislative enactments. That means, and will continue to mean, added taxation. Not a single candidate who is now pleading with the electors of British Columbia has come out on a platform of less legislation, or in favor of the removal of the multiplicity of legislative impediments which stand in the way of progress, and no party seems capable of evolving a programme of non-interference with those affairs which all governments of the past have botched in the handling. One party in the election campaign, namely the C.C.F., proposes legislation which, by virtue of the multiplicity of officials it would create and the system of political largesse it would inaugurate, would at least treble taxation in the province. Other parties and individuals are likewise persuaded that the cure for conditions lies in more legislation, although the diseases that exist were swaddled and dandled in the lap of those governments that assumed so-called duties, which, in the interest of good government, they should have eschewed, and indeed contemned.

It is a sorrowful commentary on human intelligence that so many should believe in legislative panaceas. Those panaceas have too often meant a new outbreak of the germs that have caused the present maladies. People seem obsessed with the idea that there is no phase of human weakness which constituted authority cannot cure. They are losing the sense of reliance on themselves. We venture to challenge the platform of every party and every candidate in the present campaign and ask if there is one set of theories placed before the electorate which could fail to add to the taxation burdens of the people. No one has pointed the way to wiping out, or even reducing, the provincial debt. There have been vague promises that certain taxes will be abandoned, but in the same breath new policies for legislative enactment are announced, and these could only be implemented by new and substantial expenditures, so that if taxation is relieved in one direction it will be created and increased in others. There is a vicious circle in the platform of every candidate. It is necessary in the present political medley to speak of individual policies, for every man seems to be a law unto himself in the pronouncements he is making. There has never been in the history of British Columbia such a lack of leadership in any direction.

Even in this thinly populated province of ours the statute books represent tomes of interference with the logic of economic and social laws of progress. In the matter of this interference the appetite has grown with the medicaments that have been dispensed. The people appear to revel in the paternalism of governmental patronage and restriction. During election campaigns, before and in the course of and after sessions of the Legislative Assembly, there are clamors and demands for new Acts and regulations, each and every one of which means new expenditures. Coincident with this perennial clamor and demand there is restiveness because taxation is what it is. Each succeeding government is arraigned at the polls because it has done what the people clamored for it to do, or because it has itself been obsessed with the conception that government implies working overtime in putting impediments in the way, or shackles upon the display of initiative and enterprise by the people governed. The truth is that, economically, socially and financially, people are over-governed. Nine-tenths of the laws could be wiped off the statute books of this province and progress in the community would benefit proportionately.

COERCIVE EDUCATION

In its conception of introducing Socialism as a part of the curriculum in the public schools the exponents of C.C.F. doctrines are emulating Nazism in Germany and Bolshevism in Russia. The latter country teaches not only the conceptions of Communism, but of world revolution. The German system is at least patriotic. It teaches the principle of nationhood according to the Nazi doctrine. It may be true that German school children are being taught versions of recent history which are distorted and give an unsympathetic view of the outside world. That is undoubtedly the case, for in a recent lecture to school children at a Colonial Exhibition the German guide explained, by aid of lights on a map of Africa, that the Germans had largely stamped out sleeping sickness in Tanganyika, but that, "the natives (under the present British Mandate) die off in thousands in the plague spots and the British don't bother about them."

Socialistic control of the schools would mean that the doctrine of internationalism, which is really the doctrine of world revolution, would be taught. The object of teaching a party creed to the young is, of course, with the determination that the political party responsible shall imbue future voters with its creed and so retain the reins of office. It is a system of dragooning. The teachers who made themselves amenable to such a doctrine would cease to be educationists and become mere hirelings of a socialistic state. At present knowledge of constitutional history and of representative government is taught in the public schools. There is no attempt, however, to innoculate pupils with the doctrines of any political party. It is the latter process which the Socialists have promised if they secure power, and that is one of the few things in their platform which they could accomplish in British Columbia where educational methods are within the power of the province.

The danger mentioned should be guarded against at the polls. The Socialists believe in psychological development. By propaganda and coercion their desire is to bring everything into subservience to the State. They want to create the conception that the State is Socialism, and that Socialism is the State. In other words, they want to thrust their opinions down all throats. Liberty of thought, as well as of action, would become a by-word under a Socialistic regime. That is one of the reasons why, if once attempted, it could not last in any British country. The badge of British peoples is not one of servility.

CHIVALRY

A writer in Hibbert's Journal is greatly concerned regarding the decadence of chivalry. He finds that the courtesy and deference formerly extended to women have greatly lessened, and that, in fact, "we are in the initial stages of the death of chivalry." Dealing with the cause of this the contributor posits a certain latent maleness in the feminine nature, and believes that this "masculinized femaleness" has been given unusual freedom of expression during the past few decades. Breaking forth in the latter part of the nineteenth century, this developed force was accentuated by the Great War, so that equal status in practically all realms of life is demanded by the female of the species. Woman has come into competition with man and "we cannot worship that with which we compete"—such is the argument of the article—"neither the out-of-doors girls not the self-sufficient mannish spinster needs a protector."

One important thing and a permanent element in human nature has been passed over by this social diagnostician. This is motherhood, a fact both biological and spiritual. Biologically it is given to woman to bear the greater burden in the carrying on of the race. Herein is her distinctive functioning. Spiritually viewed, motherhood sets her apart in a world of brooding and pain and self-sacrifice into which man cannot enter. This is the holy of holies of our common humanity where woman makes her sacrifice for the race. At the threshold of the sacred place man can only kneel in hushed devotion. Sympathy with the sacramental experience of wife and mother continually cleanses a man's soul. A hitherto unknown tenderness wells up in him, his deference deepens into reverence and chivalry is replenished within him. There is really no cause for pessimism regarding this fine quality of manhood as long as society welcomes the babe to the home and thus honors the supremely feminine function of motherhood.

The Toronto Mail and Empire has given brief editorial attention to the latest sea serpent said to have been sighted in waters off Vancouver Island. Commenting on the variety of descriptions given to the marine phenomenon it quotes the passage in Hamlet:

"Do you see yonder cloud that's almost in
shape of a camel?
By the mass, and 'tis like a camel indeed.
Methinks it is like a weasel.
It is backed like a weasel.
Or like a whale?
Very like a whale."

THE OLD FOLKS

They have so short a time to tread the road:
Shall we not make it gay with gladsome things?
Their shoulders have borne many a weary load:
Shall we not ease their last lone burdenings?

Curly of head and blush of cheek was she,
That wrinkled "Grannie"—sixty years ago!
Full of youth's visions and youth's buoyancy:
But now her feet are dragging—tired and slow.

She had her rainbow dream, her lilting song:
She had her lovers! . . . Now, at set of sun,
Let us re-light love's lamp, the road along,
Comfort and cheer her—till the journey's done!
—Lilian Gard, in Pearson's.

The honors of genius are eternal.—Propertius.

The Weather

Meteorological Office, Victoria, B.C., at 8 p.m., October 17, 1933.

SYNOPSIS

The barometer remains high on the Pacific Slope, and unsettled, rainy, mild weather prevails over this province.

Frosts, accompanied with fine weather, have been general in the Prairie Provinces.

Forecast for Juan de Fuca to Estevan—Moderate to fresh easterly and southerly winds, unsettled and mild with rain.

PRECIPITATION AND TEMPERATURE

	Rain	Min.	Max.
Victoria	.02	47	50
Nanaimo	.18	45	50
Vancouver	.28	46	50
Kamloops	.06	40	48
Prince George	--	20	40
Estevan Point	.44	42	52
Prince Rupert	--	36	52
Dawson	--	4	14
Seattle	Trace	50	56
Portland	--	54	72
San Francisco	--	52	88
Spokane	Trace	42	50
Los Angeles	--	66	94
Penticton	--	35	--
Vernon	.80	38	--
Grand Forks	.02	30	50
Nelson	.11	32	47
Kaslo	.40	36	--
Calgary	--	16	46
Edmonton	--	30	46
Swift Current	--	20	48
Prince Albert	--	24	46
Qu'Appelle	--	20	50
Winnipeg	--	22	48
Moose Jaw	--	22	52
Monday—			
Toronto	--	44	62
Ottawa	--	52	62
Montreal	--	50	56
Saint John	--	50	60
Halifax	--	48	66
Tuesday—			
Maximum			50
Minimum			47
Average			49
Minimum on the grass			44

Weather, cloudy; rainfall, .02.

5 P.M. WEATHER REPORTS

Victoria—Barometer, 30.17; wind, E., 4 miles; raining

Vancouver—Barometer, 30.16; wind, E., 4 miles; raining.

Kamloops—Barometer, 30.26; wind, E., 4 miles; raining.

Prince George—Barometer, 30.24; calm; cloudy.

Prince Rupert—Barometer, 30.26; calm; fair.

Estevan Point—Barometer, 30.06; wind, SE., 10 miles; raining.

Tatoosh—Barometer, 30.12; wind, S., 30 miles; raining.

Portland—Barometer, 30.20; wind, NW., 4 miles; fair.

Seattle—Barometer, 30.16; wind, S., 14 miles; cloudy.

San Francisco—Barometer, 30.02; wind, SW., 6 miles; cloudy.

Note and Comment

By R. B. D.

For most men (till by losing rendered sager)
Will back their own opinions by a wager.
—Byron.

In other days, when the people were narrower in their views than they appear to be in the present days, there was a public prejudice against lotteries. There may be a few people living in the present days who remember the Louisiana State Lottery. The government of the State of Louisiana, finding that direct taxation for the purpose of raising revenue for administration purposes was none too popular, started a lottery, selling tickets not only in the state itself, but in all the states of the Union and in the Dominion of Canada. There were drawings connected with the state lottery at regular intervals, and multitudes of ticket holders were in a state of considerable excitement until their luck had been determined. There were federal laws against the operation of lotteries both in the United States and Canada, and the sale of tickets had to be conducted surreptitiously.

* * *

Ultimately the Louisiana Lottery was suppressed because it was believed to be detrimental to the public interests and morals; but as long as it was in operation there is no doubt that the lottery relieved the people of Louisiana from taxation by the people of the other states and Canada voluntarily taxing themselves for relief of the Louisianians. We believe the government of Italy conducts lotteries and raises a considerable amount of revenue thereby. But if in Italy there is no prejudice against lotteries, there seems to be a latent prejudice against such institutions in most other countries, and notably in British countries. Such being the state of public opinion, may we be permitted to ask, without prejudice, what is the difference in principle between a lottery and a sweepstake? According to long-established and possibly obsolete principles, if one is wrong the other cannot be right.

* * *

We state the above proposition not for the purpose of creating a controversy—for we realise that there may be two sides to the question—but for the purpose of calling attention to certain highly interesting facts. The already celebrated Irish sweepstakes were established for the ostensible purpose of aiding the hospitals of the Free State. The Irish sweeps have been so successful from a money-raising point of view that agitations have arisen in England and other countries for the establishment of movements of a similar kind. The justification for the Irish sweeps was that the Free State was comparatively poor and there were well-defined limits to its taxable resources.

* * *

There is no doubt whatever that from a certain point of view the Free State sweeps have been successful. Indeed, their success has been so great that in England public attention is being directed to some of the consequences of their success. One of the consequences to which British public opinion has been directed is that most of the money collected in the sweeps comes from England, that a considerable amount of that money is being appropriated by the Free State government for the purpose of bonusing exports of Irish products to England and thus nullifying the effects of the duties imposed by the Imperial government in order to compensate Great Britain for de Valera's repudiation of the land dues. In other words, the people of England are voluntarily taxing themselves for the purpose of enabling the Free State government to evade the consequences of its breach of faith and dishonor to its obligations. The Irish Free State has voted itself out of the British Empire, but it has retained the privilege of taxing the people of the Empire.

* * *

Whether they are right or wrong in principle, there is no doubt that sweepstakes are becoming popular instruments of governments for raising revenue. The French government is conducting sweeps, and, like the Free State government, is looking to Engand as a generous contributor to its anticipated revenue. Some things which cannot be accomplished by direct action may be attained by cunning and circuitous methods. John Bull will not submit to being knocked down and robbed of the money in his purse, but some of his money may be extracted from him by the stratagems of foreign Fagins. Whatever may be said of sweepstakes, the fact is obvious that they do not create wealth, although they may be created for the purpose of acquiring wealth already created.

* * *

The people of England have been aroused to consciousness of the fact that something must be done to counteract the foreign sweeps. One authority has suggested that foreign sweeps may be fought by the establishment of national sweeps. Whether that idea will meet with public or legislative favor we do not know. Within certain limits, there is no doubt of the fact that the average Briton is a born gambler. He delights in "taking a flutter" upon horses or dogs, or upon any sporting events which challenge his judgment. There the matter may be left for the present, although the fact is obvious that a bitter controversy is brewing upon the subject.

THE COLONIST IN LONDON

The Colonist may be procured at the International News Stand of Messrs. Selfridge & Co., Oxford Street.

CHURCH OBSERVES ITS ANNIVERSARY

Esquimalt Military and Naval United Celebrates Twentieth Year—Supper Held

The Military and Naval United Church of Esquimalt celebrated its twentieth anniversary Sunday morning, at 10:30 o'clock, when Rev. Hugh Nixon preached to a large congregation from the text, "Bless the Lord for the Good Land Which He Hath Given Thee." The augmented choir rendered two excellent anthems.

On Monday evening, the women of the congregation served supper in the basement of the church, which was enjoyed by a large gathering. Following the supper, Mr. Nixon, presiding as chairman, opened the programme of the evening by first extending a cordial welcome to all the old-timers present.

REV. THOMAS KEYWORTH

Rev. Thomas Keyworth, of Sidney, was the next speaker, and he dealt with the early days of Esquimalt work, when he was the pastor, as it was during his pastorate the church was erected.

Edward Bailey, the first Sunday school superintendent and who, twenty years ago, was the youngest superintendent in the province, recalled pleasant reminiscences of the early days.

The next speaker was R. W. Driver, who reminded those present of the challenge the Esquimalt work presented twenty years ago and the even greater work to be done in the church today.

Captain F. R. Wright, of Oak Bay, also spoke. He told of the work of the church in its broader spheres of service as it is observed among the laymen and the missionary work.

SUNDAY SCHOOL WORK

W. A. Deaville, the present Sunday school superintendent, spoke encouragingly of the work as it is being carried on today.

Solos were rendered by Miss E. Mutch and Miss Dorothy Parson. The latter was accompanied by her father, Edward Parsons, together with a chorus by the choir.

A very humorous short skit was presented by two small children, Sylvia and Irene Birkett. A. W. Goodwin distributed the fruit and vegetables which were used for decoration. The congregation appreciates the response given their Thanksgiving effort.

Tides at Victoria

OCTOBER

Time of tides (Pacific standard time), at Victoria, B.C., for the month of October, 1933.

Date	Time H. M.	H't Ft.	Time H. M.	H't Ft.	Time H. M.	H't Ft.	Time H. M.	H't Ft.
1	9:55	3.6	14:00	7.6	19:59	6.1	......	
2	1:17	7.3	7:40	4.1	14:02	7.7	20:27	4.1
3	2:35	7.1	6:10	4.9	14:07	6.0	21:04	3.4
4	2:55	7.1	6:54	5.6	14:17	6.1	21:41	2.9
5	5:19	7.1	6:33	6.2	14:32	6.3	22:31	2.4
6	6:49	7.2	6:46	7.0	14:50	9.4	23:03	3.3
7	......		......		15:03	8.4	23:49	3.3
8	......		......		15:11	8.5	......	
9	0:36	3.3	14:54	6.3				
10	1:22	2.4	14:04	6.3	......		......	
11	3:13	3.9	13:43	6.3	......		......	
12	3:02	2.6	13:27	6.1	......		......	
13	2:55	3.1	13:35	6.0	......		......	
14	4:50	3.5	12:13	7.6	19:35	6.4	22:20	9.9
15	5:45	3.9	13:07	7.7	19:25	6.6	23:54	6.7
16	6:20	4.4	13:09	7.6	19:40	4.9	......	
17	1:04	7.0	7:10	4.9	12:16	9.1	20:05	3.9
18	2:13	7.7	7:45	6.6	13:27	9.4	20:40	3.7
19	2:25	7.2	6:15	6.1	13:42	9.6	21:16	1.9
20	4:50	7.4	6:43	9.6	14:01	6.0	22:02	1.3
21	9:38	7.6	6:10	7.5	14:24	9.3	22:40	0.9
22	9:34	6.0	6:29	7.6	14:47	9.4	23:39	0.6
23	......		......		15:16	9.3	......	
24	0:31	0.7	......		15:41	6.9	......	
25	1:35	1.1	11:19	6.5	14:10	6.4	15:09	6.5
26	3:30	1.7	11:37	8.4	......		......	
27	3:16	3.6	11:66	6.3	16:24	9.9	20:49	6.7
28	4:15	3.6	13:10	6.2	16:43	6.6	23:10	6.4
29	5:15	4.5	13:30	9.1	19:10	4.5	......	
30	1:11	9.9	9:14	5.4	12:36	6.1	19:41	3.6
31	2:58	9.6	7:04	6.1	12:35	9.4	20:14	3.6

The time used is Pacific standard for the 120th Meridian west. It is counted from 0 to 24 hours from midnight to midnight. The figures for height serve to distinguish high water from low water. Where blanks occur in the table, the tide rises or falls continuously during two successive tidal periods without turning.

The height is in feet and tenths of a foot, measured from the average level of low water.

To find the depth of water on the sill of the Esquimalt drydock, add 16.6 feet to the height of high water as above given.

To find the depth of water on the sill of the Songhees drydock, add 30 feet to the height of high water as above given.

MOONRISE AND MOONSET

Time of moonrise and moonset (Pacific standard time), at Victoria, B.C., for the month of October, 1933.

Day	Rises	Sets
1	4:59 p.m.	5:49 a.m.
2	6:15 p.m.	6:08 a.m.
3	5:22 p.m.	6:16 a.m.
(Full moon on 3rd)		
4	6:00 p.m.	7:33 a.m.
5	6:10 p.m.	6:46 a.m.
6	6:38 p.m.	6:57 a.m.
7	7:08 p.m.	11:07 a.m.
8	7:49 p.m.	12:11 p.m.
9	9:40 p.m.	1:06 p.m.
10	6:20 p.m.	1:51 p.m.
11	10:46 p.m.	2:36 p.m.
(Last quarter on 11th)		
12	11:66 p.m.	2:54 p.m.
13	......	3:19 p.m.
14	1:06 a.m.	3:35 p.m.
15	2:19 a.m.	3:53 p.m.
16	3:33 a.m.	4:08 p.m.
17	4:47 a.m.	4:35 p.m.
18	6:06 a.m.	4:44 p.m.
19	7:39 a.m.	6:07 p.m.
(New moon on 19th)		
20	9:53 a.m.	6:27 p.m.
21	10:17 a.m.	6:17 p.m.
22	11:34 a.m.	7:11 p.m.
23	12:37 p.m.	6:10 p.m.
24	1:36 p.m.	6:38 p.m.
25	3:01 p.m.	11:00 p.m.
(First quarter on 26th)		
26	3:27 p.m.	......
27	3:48 p.m.	0:30 a.m.
28	3:06 p.m.	1:37 a.m.
29	3:23 p.m.	2:53 a.m.
30	3:39 p.m.	4:06 a.m.
31	3:66 p.m.	6:16 a.m.

The Meteorological Observatory, Gonzales Heights, Victoria, B.C.

SUNRISE AND SUNSET

Time of sunrise and sunset (Pacific standard time), at Victoria, B.C., for the month of October, 1933.

Day	Sunrise	Sunset	Day	Sunrise	Sunset
1	6:13	5:54	17	6:30	5:21
2	6:12	5:02	18	6:37	5:19
3	6:16	5:50	19	6:39	5:17
4	6:19	5:40	20	6:40	5:15
5	6:19	5:46	21	6:42	5:13
6	6:19	5:42	22	6:44	5:11
7	6:21	5:41	23	6:45	5:09
8	6:22	5:39	24	6:47	5:07
9	6:24	5:37	25	6:49	5:05
10	6:25	5:35	26	6:50	5:03
11	6:27	6:33	27	6:51	5:02
12	6:29	6:31	28	6:53	5:01
13	6:30	6:29	29	6:54	4:59
14	6:31	5:27	30	6:56	4:58
15	6:33	6:25	31	6:57	4:57
16	6:34	6:23			

The Meteorological Observatory, Gonzales Heights, Victoria, B.C.

'Slams and Salaams'

By H. T. M.

This, for men only. Not because we've anything against the ladies (that's to say, nothing more than that they're still a constant source of worry to us) but merely because we doubt if little girls either looked forward to, or ensuingly went half as mad with joy over "that first bicycle" as the little boys did.

So, to the men—will you ever forget it? You were probably seven or eight at the time and had been yearning and scheming for it since you were five.

Soul-consuming, wasn't it? Remember all the hinting and conniving so necessary to break down the family hostility towards it? Remember how you had to secretly learn to ride on Tommy Smith's gleaming, three-speed "Mudge Rulti?" How you begged, badgered and besought Tommy Smith for just two minutes' loan of it, every day, at recess? And how, when Tommy Smith was kept in for nibbling peanuts in class, you took advantage of his imprisonment and sneaked his bike from the rack (back of the old gymnasium) and reveled in the sweetest half hour of pilfered ecstacy that a wee thief ever dreamed of?

And all through the learning stages—how you scabbed your knees in the loose gravel—and crashed into Chinese vegetable carts—and infuriated old ladies by your venial insistence to ride the sidewalks in preference to the vile, nobbly, rock-cluttered highways of '07??

Of course you remember! And it was a thrill—a huge thrill—the most electrifying one we ever knew! And when we became "efficient"—that's to say, able to whistle along with "no-hands-on-the-handle-bars;" or tuck both feet on the cross-bar, and then with arms locked around your knees to scorch down the full length of the "Four Mile Hill" with n'er one careless thought to breaks, pedals, bells, or scuttling fowl from the roadside farms! Was that "efficiency?" (You tell your "Ma" it was!) We were men in those days. Men of steel. Men of purpose! Weather deterred us not—skinned noses were the knightly but bloody emblems of our wheel-whizzing heroism. A semi-perpendicular hill was a gay challenge to us. It filled us with an invincible, leg-pumping madness, that hurled us over the summit in smoking glory.

Mothers faint (and daily) prayer to "Please, please ride carefully and ring your bell at the corner" was merely the trumpet to blast us full-belt between a couple of converging street cars—while "Dad's" grizzly "Stop riding with your hands in your pockets or you'll break your blasted neck!" was the precise and exact sort of persiflage (or so we scornfully thought) to make us ride "four up"—one on the "step;" one on the saddle; one on the cross-bar, and another on the handle bars—and then, lickety split, round the outside edge of the Old Esquimalt Drydock!

Yowza! And, as before mentioned—we were men of fibre then. To horse! To horse!—but we're cantering a little ahead of the field. We started off about actually "getting" that first bicycle, and, so far, we've only been scooting over the countryside on Tommy Smith's borrowed one. That won't do. Granted, Tommy Smith's bicycle cut a vital dash in the deep scheme of early bicycle-acquisition . . . but we'll have to wheel that in later.

So, now to the low cunning; the pre-natal plotting; the arch skullduggery; the dirty work, or whatever you care to call it—and, believe me, it had it's merits, too!

To begin with, your family was in a state of reddest revolution at even connecting mere thoughts with "dear Bertie" and a bicycle. Consequently, you had to deliberately outfoozle them by the "toss two dogs a bone" system, which works this way. . .

First, a casual (not too envious) manifestation in front of both parents, to the effect that "Billy Snogg—only seven—got the grandest bike on his birthday!" That would probably drag a chilly "How nice for Billy" from "Mamma," and a churlish "Billy Snogg's father's a silly old goat" from Pa.

You expect that, and chuckle inwardly. You're only sewing the seeds. So you wait a while (possibly two months) and then announce (a trifle menacingly) that "Billy Snogg's young brother's got a bike, too!" To that, "Mamma" probably repeats her frozen "How nice for Billy Snogg's brother," while "Papa" repeats, "Old man Snogg's getting goofier every minute!"

Nor does that worry you. Three months later, you stroll into the dining-room while the family is thrupping up soup, and your cue is to shake out a handful of nickels and dimes, and begin counting them out loud.

"What's that?" somebody's bound to pipe presently, and you answer, "Savings!"

"Savings—for what?" Ma swiftly inquires.

"For a bike," you say nonchalantly.

"Rats!" from father.

"Ridiculous!" from mother.

"Why???" from you.

"Because you're just a baby," the mater says loftily.

"I'm not," you vow.

"You're not only a baby—but a brat!" butts in the good old pater.

"Boo, hoo, hoo! You're mean. I'm not a baby! An' I'm not a brat, either!!"

"You are! And shut up about bikes!"

"Oh, Daaaad!" Mother intervenes reproachfully.

"Oh, what?" growls father.

"You're too harsh with him!"

"Fiddlesticks," with ripe, husbandly scorn.

"Bertie's not a brat!" Mother stays adamant.

"Huh—you're making excuses for the little blighter, eh?"

"Nothing of the sort!"

"You are!"

"I am not!!"

"You are—and you're being just like any woman—and that's saying a lot!"

"You're getting rude!"

"You'd make any man rude!"

"Good! Nevertheless, Bertie's not a brat!!"

"Go on. Be a woman. And why not buy him a bike—just out of beastly feminine spite? Ha, ha ha! That's a good idea. Go on. Be a woman. Buy him a bike. Ha, ha. Buy him fifty bikes. Ho, ho, ho!"

"All right! That's exactly what I'll do!!"

"You won't!!"

"I will!!!"

"You can't! You're crazy! He can't even RIDE one!!"

"Oh, can't I???" (You've been waiting for this and dash in like a meteor). "Can't I?? Come outside—and I'll show you!!"

"What's all this about?" a rather beefy flush creeps about father's chops and brow.

"I'm going to show you how to ride a bike!!" you shout hotly.

"Show ME how to ride a bike??? Ha, ha ha! I like that!" Father's guffaw is hostile.

"All right then. I'll bet you two-bits you can't ride a bicycle!"

"Eh?" the Pater's lips curl back from his teeth in a wolfish leer. "Can't ride a bike, eh? Well, I'd like to have one this minute, and . . ."

"O.K.," you scream gleefully. "Tommy Smith's been waiting out on the terrace for half an hour. Come on! Commme onnnn, Papa!" . . . Well, maybe the dear old pater then stumps out to the terrace and proceeds to make merry at the expense of his prize tulips and geraniums—or maybe he realizes that the game is up and consummates a deal, then and there, without the added risk of making an ass out of himself in front of Bertie, Tommy Smith and the good mater! But, whichever way he jumps, you get a bike the very next day—so, Ma's the berries—you're the happiest kid in the world—Tommy Smith gets a couple of "nut bars" for his slightly criminal assistance—and Pa's not such a bad old hunk of cheese after all!! (Grand old days! Remember??)

KNITTING — A PROFITABLE HOBBY
Monarch Yarns Carried In Stock
Dave, Fairy, Tweed and Andalusian
THE GENERAL WAREHOUSE, LTD.
1110 GOVERNMENT STREET

Unionist Party of British Columbia
CENTRAL COMMITTEE ROOMS
643 Yates St. (Next Kent's Music Store) Phone G 4512
Where information as to Voters' Lists, Polling Stations and other matters regarding the Provincial Election may be obtained.
CANDIDATES:
F. J. Crowhurst J. Sutherland Brown
H. T. Goodland J. Hinchliffe
Commencing on Tuesday, October 17, One of the Above Candidates Will Speak Over CFCT, Victoria (1430 Kcys.), Every Evening From 6:45 to 7 o'Clock. Listen In.
Services of Volunteer Workers, Both Ladies and Gentlemen, Gladly Accepted

TRUE-TO-NATURE
Plates Lighter, stronger, and as natural in their flesh tints. Prices lower than ever before.
DR COULTAS
1300 Douglas St. (Ground Floor)

Letters to the Editor

No letter to the Editor will be inserted except over the proper signature and address of the writer. This rule admits of no exception.

A HUMPBACK WHALE

Sir,—I would like to add a word to the increasing weight of evidence re the sea serpent. The monster described as visiting Cadboro Bay recently, and causing such consternation to those who saw it, is no mere fable, nor yet the result of a too vivid imagination. It is a real, live animal. I know, because I saw it—in fact, I saw two—and they were playing around in this vicinity for a couple of days prior to the appearance in Cadboro Bay. The description given of the sea serpent—undershot jaw, ridged and humped back, length, etc., and the hissing noise and grunts, along with its rubbing up against the rocks and jumping out of the water—tallies exactly with what I saw here, and have seen many times before; and there is no doubt whatever that it is—a humpback whale!

H. McKENZIE.

Race Rocks Lighthouse, R.M.D. 1, Victoria, B.C., October 15, 1933

SESSIONAL INDEMNITIES

Sir,—As there are a good number of voters who were not in this country when the Liberals were last in power, I think it is well to let them know some of the things which the Liberals did. One thing was that they raised their own pay (they call it sessional indemnity). One member protested against it and refused to accept it. That was Mr. Bowser. The reason they gave for the raise was that their living expenses had increased.

A day or two after, they reduced the pay of the men working on the roads by 75 cents per day, $4.50 per week. The reason they gave for this was that the cost of living was reduced. The above are facts and cannot be denied, even by Mr. Pattullo.

J. F. LENOX MacFARLANE,
Major Retired.

Mill Bay, B.C., October 16, 1933.

VIBRATORY INFLUENCES

Sir,—Mr. H. R. W. Cox's letter certainly interested me for Dr. Ossendowski has unearthed an admirable instance of how minds are influenced by obsession. Many past generations holding the same beliefs which lose nothing in the re-telling, have passed on and still influence those whose mentality is of the same vibratory rate and still living. In a heathen and uncivilized country like Tibet, where the stone age still exists and the natives believe themselves descended from an ape, who have as religion the original Bon, mixed with Shamanism and this crossed with Buddhism, the inhabitants would not mentally come in contact with spirits of a very high type and their shady mediumship could not compare with that of a higher order. As for materialism in spiritualism, does Mr. Cox not realize that in absolute truth matter has no existence, this being only an impression made on our imperfect senses by energy of certain vibratory rates?

Doubtless he believes what else he infers, but that does not necessarily make it true. If he read our periodicals he might modify his statements about the Faradays and Brewsters of former ages, dating back sometimes, as in the case of "Lady Nona," for 6,000 years.

Not referring to Mr. Cox, who, indeed, might agree in this, do not some of our religious discussion suggest the influence of deceased bigots? W. J. L. HAMILTON.

Fulford Harbor, Saltspring Island, B.C., October 14, 1933.

EDUCATING THE ELECTORATE

Sir,—The hoi polloi are woefully ignorant of civil matters. Why not educate them through the pictures? The C.C.F. should recall the story of a dialogue between two Irishmen:

One said this is my pig. The other replied no, it isn't; it's mine. Thus the Communists' action! They would purloin all capital and destroy industry. If all the wealth of nations were divided, it would only amoun to about £100 per head, and in a short time the thrifty would be rich again, and the poor as before.

B. S. CLARKE.

Dufferin Avenue, Victoria, B.C., October 16, 1933.

BOYS' BANDS

Sir,—Mr. H. Hadland, in your issue of today's date, complains that I have encouraged the Kitsilano Boys' Band at the expense of the Victoria junior bands. This is not in accordance with fact. Dealing first with the Kitsilano band, I early recognized this aggregation as an outstanding British Columbian group of young musicians worthy of every assistance. The publicity which I was able to give them has been officially recognized as one of the factors which made possible their journey to Chicago, which resulted in them bringing fame to our province. In this regard I have no apologies to offer for my actions. I may add that, in this endeavor, I have throughout received the whole-hearted support and co-operation of the Premier of the province.

As regards the local junior bands, that I have neglected them is not true. At my invitation these bands have appeared at the City Temple upon various occasions. It must always be remembered that the quality of any entertainment which one endorses and brings before over a thousand people, must be of a certain standard. Given that requisite, I am at all times willing, nay eager, to support and publicize any group of artists. CLEM DAVIES.

Victoria City Temple, Victoria, B.C., October 17, 1933.

POLITICAL AMENITIES

Sir, — The sensible, and even patriotic, course for the Conservative candidates of Victoria, Tolmie Unionists, Bowserites, Independents, et al., is to get together and ballot. Let each have two votes (one presumably for himself, the other for whoever he thinks the most capable), until four with the greatest number of votes are left. It is surely better for those defeated to retire with honor than for all to suffer the defeat at the polls for which they are heading.

Is it wise for the newspapers to publish letters which are mere abuse of opponents? They may gratify the malice of some small natures, but serve to rouse the passions which lead to violence of which we foresee some danger.

If we cannot elect what we think the best party, we can at least seek to secure the defeat of the worst.

A. J. MOORE.

837 Oliver Street, Oak Bay, B.C., Oct. 16, 1933.

FIFTY YEARS AGO TODAY

(From The Daily British Colonist of October 18, 1883)

Anti-Chinese Meeting—A dispatch from Nanaimo says: A special indignation meeting against employing Chinese in the coal mines was held here yesterday by the striking miners. It was significant that the most violent dissenters were those who had first brought Chinese into the mines and taught them how to handle equipment.

Nanaimo Notes—Yesterday, J. Meakin, while working in the Chase River mine, was burned severely about the face, hands and arms. It appears that Meakin had discharged a shot of dynamite, which caused a large rent in the coal. On going forward to investigate, some illuminating gas exploded, burning him as stated. Dr. Walkem attended. William Craven, while returning home on Saturday, had his elbow broken when a horse he was riding fell over a cow. Dr. O'Brien attended.

Company Dissolved—The long-established iron, hardware and agricultural implements firm of Fellows & Prior has been permanently dissolved, it was announced yesterday. E. G. Prior will continue to carry on this business.

Personal Notes—Mrs. Holmes and family joined Colonel Holmes, having come from Eastern Canada on the North Pacific Railway. They will in future make their residence in this province.

Formal Challenge Filed for Famous Old Yachting Mug

Royal Yacht Squadron Will Forward Communication on Behalf of T. O. M. Sopwith, Yachtsman and Builder of Airplanes

LONDON, Oct. 17 (AP).—Thomas Octave Murdock Sopwith, sportsman and airplane manufacturer, today took up the task of regaining the America's Cup where Sir Thomas Lipton dropped it, and filed a formal challenge for 1934 for the most famous of yachting trophies.

With a new all-steel boat now under construction and aptly named the Endeavor, he will go to the United States next year to race the pick of yachts there for the "battered old mug," which Sir Thomas and other British yachtsmen vainly have sought since 1850.

Official announcement of the challenge was made by the Royal Yacht Squadron, original donor of the trophy and of which Sopwith is a member. It will be filed with the New York Yacht Club, which holds the cup under perpetual deed of gift from the men who won it in 1850 at Cowes and gave it the name of their boat, the America.

NICHOLSON DESIGN

The Endeavor is being constructed at Gosport by Nicholson & Ganper from a design of Charles Nicholson, who drew the plans for two challengers, Shamrock IV and V.

Little was divulged as to the design, except that it will be of all-steel construction along the lines of the all-steel Valaheda, owned by W. L. Stephenson and which raced successfully at Cowes last Summer. Sopwith is noted principally as a builder of airplanes and a pioneer flyer, but he has been racing yachts successfully for several years, first attracting attention in 1928 with his Mouette, with which he won many races.

Although the race is still almost a year away and no definite plans have been made, it was considered likely he would take the helm himself against the American defender, Sopwith has handled his own boats and is considered an able racing skipper.

LIPTON BEST KNOWN

Sopwith is the fifteenth challenger for the America's Cup. Two challengers were Canadian, the other British. Sir Thomas Lipton was the best known, having sent five challengers to the United States.

It was his Shamrock V which last challenged for the trophy in 1930 and was defeated in four straight races off Newport by the Enterprise, commanded by Harold S. Vanderbilt.

It is estimated building, testing and racing a cup boat costs between $500,000 and $1,000,000, and much has been written of the millions spent by yachtsmen competing for a trophy, the intrinsic worth of which is not over $500.

The cup originally was presented by the Royal Yacht Squadron for a race off Cowes, England, August 22, 1850, and was won by the schooner America, which had been built by a group of American yachtsmen to compete in England. Five years later the survivors of the original group gave the cup to the New York Yacht Club to hold as a perpetual trophy

Stubborn Coughs Ended by Recipe, Mixed at Home

Big Saving! No Cooking! So Easy!

Here is the famous old recipe which millions of housewives have found to be the most dependable means of breaking up stubborn coughs. It takes but a moment to prepare, and costs very little, but it positively has no equal for quick, lasting relief.

From any druggist, get 2½ ounces of Pinex. Pour this into a 16 oz. bottle and fill the bottle with granulated sugar syrup, made with 2 cups of sugar and one cup of water, stirred a few moments until dissolved. No cooking needed—it's so easy! Thus you make 16 ounces of better remedy than you could buy ready-made, and you get four times as much for your money. It never spoils and children love its taste.

This simple mixture soothes and heals the inflamed throat membranes with surprising ease. It loosens the germ-laden phlegm and eases chest soreness in a way that is really astonishing.

Pinex is a highly concentrated compound of Norway Pine, the most reliable healing agent for severe coughs. It is guaranteed to give prompt relief or money refunded.

Letters to the Editor

No letter to the Editor will be inserted except over the proper signature and address of the writer. This rule admits of no exception.

INCORRECT FIGURES

Sir,—The Victoria Times, dated October 13, published a statement made by Mr. John Hart at a meeting held in the Chamber of Commerce on the twelfth. This is the statement: "In every year the Liberals had charge of affairs, except two, they produced surpluses in accordance with their promises to financial houses. One of the deficits was for $17,000, the other for $441,000. But, during the whole of the time we were in power we accumulated surpluses amounting to $13,481,000."

I find it hard to use temporate language in denying the accuracy of the above. One can only lay down an open challenge, as I have already done on previous occasions, and leave the electors as the final judges. Mr. Hart was Minister of Finance, and should surely have some knowledge of accounts. It is hard to believe he would make erroneous statements of this kind for the sole purpose of winning an election. If any one of your readers cares to look up the public accounts bearing the signature of John Hart, they will find no confirmation of the figures he mentions. Not to tire your readers with figures—take one year as an example. I challenge Mr. Hart to state, unequivocally, whether these figures from the public accounts are correct.

Estimates for the fiscal year ending March 31, 1921, presented by Mr. J. Hart to the Legislature:

Estimated receipts, $13,978,245.

Estimated expenditures, $17,410,673.

Here is clearly a deficit of $3,500,000. In that year a number of new taxes were introduced, no doubt to cover these estimated deficits. With these new taxes, the actual receipts in revenue for that year were $15,219,204; nearly $1,300,000 more than estimated. The actual expenditure was $19,626,680, or $2,200,000 more than estimated. The actual deficit for that year, in round figures, was $4,400,000.

In the light of the statement attributed to Mr. Hart in The Times, will he explain to the public whether the year ending March 31, 1924, showed a deficit of $4,400,000, or will he still maintain there was a surplus?

I should like to add, that during the twelve years of Liberal rule, during six of which Mr. Hart was Finance Minister, more than a hundred new taxes were introduced. With the exception of the years 1922-23, there was not a single occasion when the actual expenditure did not exceed the estimated expenditure. The only surpluses that can be found from the public accounts, over Mr. J. Hart's signature, were the years 1925-26; there was then a surplus of about $100,000; and the years 1919-20 with a surplus of $350,000. The rest of the public accounts for the twelve years of the Liberal regime showed total deficits exceeding $16,000,000.

All the above completely contradict his statements in the Chamber of Commerce. In order to have the public believe any further statements that may be made by him, I now challenge him again to give a complete explanation as to how he arrived at the figures given to the public at the Chamber of Commerce.

F. A. HECTOR, FINK.

Colquitz P.O., B.C., October 16, 1933.

CAMPAIGN SPEECHES

Sir,—I attended the Hon. Dr. Tolmie's meeting in the Chamber of Commerce auditorium some ten days ago, and listened with interest to Dr. Tolmie speaking on the public debt of this province. I particularly noted the amounts referred to by him in 1916, 1928 and 1933. Dr. Tolmie also pointed out, in very forcible language, the reckless manner in which the loans were floated, and the shameful extravagance and wasteful methods in expending the money by the Liberals from 1916 to 1928.

A few days ago I attended a Liberal meeting in the Chamber of Commerce auditorium, and again listened with interest to Mr. John Hart, Finance Minister from 1916 to 1924, reviewing the financial situation for the same period, 1916 to 1933, and only showing a difference to the account of Dr. Tolmie of a mere $25,000,000 to $50,000,000. Mr. Hart also spoke in forcible language of the shameful and extravagant manner in which the Tolmie administration had borrowed and spent the finances in the past five years. Mr. Hart also spoke of patronage and huge commissions paid to party friends.

Now, Mr. Editor, the leaders of both these noble old parties tell us we must not experiment with any new forms of government and, if we do, we shall surely be on the rocks. It is very difficult for any reasonable thinking person to accept the statements of either of the old parties, so I would suggest, if I may, that Mr. Bowser, or some other Independent, examine the accounts and give us a true state of our financial obligations.

H. R. BROWN.

1030 Terrace Avenue, Victoria, B.C., October 16, 1933.

Macon on Way to California Base

—Central Press Photograph.

The World's Largest Airship Is on Her Way Home. The Navy Dirigible Macon, Pictured Above as It Flew Over Akron, Ohio, Left Lakehurst, N.J., October 12, for her Permanent Base at Moffett Field, Sunnyvale, California.

That Body of Yours

By James W. Barton, M.D.

RELAXATION IS THE CURE FOR STUTTERING

A youngster in the home is perfectly healthy in every way, is obedient to its parents and as bright if not brighter than the average youngster its age, and yet the parents discover that it is beginning to stutter.

It is about two and a half years of age.

Another youngster gets along well at home and with everybody else, but at the age of six, it begins to stutter.

Why do most cases of stuttering begin at the age of two and a half or six?

It is because these two ages correspond to two great "breaks" in the child's life. Between eighteen months and two and a half years the child has to break away from his infancy and take his place as a member of the group or family. The first time the child has to break away from the home and adjust himself to people outside is when he starts school.

It is at these two ages then—two and a half and six—that we find stuttering frequently beginning.

Dr. Smiley Blanton, Vassar College, records a number of cases that show that it is because the youngster can't quite adjust himself to other people that causes him to stutter, and as you know speech is the chief way in which we adjust ourselves to other people.

We are all trying to adjust ourselves to other people, and when we can do that we are well adjusted. When we cannot we are unadjusted, unhappy, and sometimes mentally sick.

"Stuttering, then, is caused by fear (partly conscious and partly unconscious) of meeting other people."

Most of these youngsters are bright and well behaved, but overnervous and over sensitive.

Curing these youngsters consists, not in teaching them to talk correctly (because they can talk correctly when not excited) but in teaching them to keep relaxed. In this the child lies down and relaxes his whole body, feet and legs, thighs, abdomen, neck, fingers, forearm, upper arm, and, finally, the tongue, jaw and face.

When the child is completely relaxed, he is asked to repeat a sentence, later on tell a story, and carry on a conversation.

He is then trained to carry this "feeling of relaxation" with him during his daily activities.

As about one in a hundred youngsters stutter, this method of correction should be more generally known.

AVOID THE DANGERS OF THE 6 BAD MONTHS—SEE THIS FURNACE

Entirely New Idea of Supplying Moistened Clean Air to the Home Presented in the McClary Furnace!

Toronto, Ontario: With the announcement of a new development in the 1933 McClary Furnace, one of Canada's oldest manufacturers answers the demand of scientists and doctors—that homes be heated with air that is first filtered, then heated, then moistened.

New Economies

In the home where this McClary is installed, many economies will be effected. Furniture will not dry out and crack; draperies will have longer life and stay clean; walls will not be streaked with dust; there will be less housework, because the air will be free from dust and dirt; colds, throat infections and illness caused from dry heat will be a thing of the past. The furnace itself is a great economizer. It burns less coal—any kind or grade of coal.

The 6 Bad Months

In most cases, furnace fires are required 6 months of the year—the 6 *bad* months. October—nights become chilly; the blustering autumn winds bring dirt and dust into your house. *The McClary will filter out that dust.* November—frosts, and in most parts of Canada sleet and cold rains. *Only a small fire in your McClary is needed to keep out the chill.* December—snows start to lash out; dry heat from an ordinary furnace starts to dry out your furniture. *The McClary will warm your house with balmy, moist air.* January—winter at its worst. *The McClary* will cut coal bills to a new low—its economy shows true. February—the month of colds and illness. *But* not with McClary and conditioned air. *Moist* warmth—not dry heat—prevents the delicate throat membranes from becoming irritated, keeps the skin soft and smooth. March—winter's last stand. Yet, warmed by the McClary furnace, your home feels as comfortable and as healthy as a day in June.

Air Filters

The McClary furnace removes dirt, dust and bacteria from the air because the air from every room in the house travels to the furnace through hidden ducts in the walls and passes through a series of web-like filters which are treated with a substance that effectively removes every particle of dirt and dust.

Automatic Humidifier

The McClary Furnace *cleans* as it *heats* as it *moistens*. The McClary Automatic Drip Humidifier moistens the filtered air as it is being heated. An ingenious drip pan affords quick evaporation. The water drip is guarded, regulated and controlled by an automatic thermostat.

Burns Any Coal

Literally feeding fire with fire, the McClary Venti-Blast Ring is a feature found exclusively in the McClary. Super-heated air—blasted over the top of the fire-bed—igniting all combustible gases—allowing no valuable heat units to escape up the chimney. That is why we say, "Buy any grade of coal you want—the McClary will burn every pound of it automatically."

See Your Furnace Dealer

Installed at today's low prices, the McClary furnace means a saving of many dollars. See your furnace dealer now! McClary dealers will make a thorough survey of your heating system with recommendations and estimates. Don't fail to see this new development—the McClary furnace that cleans as it moistens, as it heats!

McClary Furnace BURNS ANY COAL

EQUIPPED WITH THE VENTI-BLAST RING

ANOTHER GENERAL STEEL WARES PRODUCT

SOLD AND INSTALLED BY

THACKER & SONS, LTD.

755 BROUGHTON ST. PHONE E 1166

SUPERFLUITY SALE TODAY

Victoria Rotary Club's Undertaking Will Assist Underprivileged Boys

All day yesterday passersby gathered in groups about the windows of Thomas Plimley, Limited, Yates Street showroom. They were watching the shining sedans pushed farther and farther into the background, as more and more tables were set up for the display of the thousand and one articles which the Rotary will offer to the discerning buyer at its great superfluities sale this afternoon and evening.

Friends of the club have responded nobly to its appeal for their spare possessions, and cars in continuous procession kept disgorging specimens of almost every article that can be found listed in a department store catalogue. Many of the members and their wives spent a busy evening sorting and price-tagging the items of the tempting display.

IN OPTIMISTIC MOOD

The boys' work committee and other community service committees of the club were in optimistic mood as they estimated the proceeds of the sale and compared them with the sums required to finance their plans for "helping the other fellow" during the coming Winter.

Although the supply is good, it is anticipated that the demand will be still greater, and nobody need be deterred from adding his contribution at any time during today by the fear that the store may be already overstocked. Sales such as this do good in two ways. While many beneficial uses are found for the cash proceeds after the sale, the low prices which prevail give an opportunity to many folks who are feeling the pinch to stock up with necessaries to good advantage.

The doors will be open to the public at 1:30 o'clock and the sale will continue until the stock is sold out.

BANKER WAS HIGHLY PAID

Earnings of Former Chase National Bank Head Listed at Inquiry

WASHINGTON, Oct. 17 (AP). — Immense earnings by Albert H. Wiggin from bonuses, salary and extra pay from other corporations while the Chase National Bank, of which he was head, was losing millions, were added up today before the United States Senate banking committee.

Total compensation for the former chairman of Chase National was given as nearly $1,500,000 for the past five years. When he retired last Winter he was voted $100,000 a year for life by the executive committee.

Testifying in a deep voice, the banker said his associates "always suggested" the "additional compensation" he was to receive. "And I helped to fix theirs," he added.

LOANS TO COMPANY HEADS

Pecora developed also that part of the losses of Chase National were from loans to heads of companies from which Wiggin gets compensation as an officer.

Included was a debit of approximately $3,100,000 owned by Gerhard Dahl, chairman of the board of the Brooklyn-Manhattan Transit Company, with collateral against the loan worth $615,000.

Another loan approximating $3,300,000 by the bank was set forth in the evidence as one owned by E. R. Graustein, of the International Paper & Power Company.

RECEIVED LARGE BONUSES

Bonuses aggregating $350,000 in a four-year period were listed by Pecora as pay to Wiggin from the bank and its one-time affiliate, Chase Securities Corporation.

In addition, Pecora brought out that Wiggin received approximately $83,000 a year as director in several companies, with the highest about $40,000 from Armour & Co.

Wiggin told Senator Adams, Colorado Democrat, he had resigned from most of his directorships, but did not say on which boards he was now serving. He said he had quit the "largest ones."

LITIGANTS VARY AS TO ASSAULT

Neighbors in Esquimalt Have Differences but Accounts Are Different

The County Court was made lively all day yesterday while the differences between neighbors on Anson Street in Esquimalt were aired before Judge P. S. Lampman. The basis for the appearance in court was an action launched by Mrs. Jean Bowers against John Jardine. The plaintiff claimed that she was assaulted by the defendant in her home.

During the progress of the hearing it was set forth that the cause of the trouble in which each of the litigants claimed the other made the assault arose from the alleged circulation by each of them of reports relative to the other. Each in turn, in the witness box, denied all connection with the stories against the other.

SCENE OF TROUBLE

John Jardine explained that he had gone in the middle of the afternoon of May 12 to the home of Mrs. Bowers to thresh out the report alleged to have been used by her against his character. The description of the meeting indicated that it was not a very cordial one. Mr. Jardine says he was seized by the neck by Mrs. Bowers and pulled into the reception hall so that when he, a man of seventy-eight years of age, finally took up a recumbent position on the floor his clothing was in a disheveled condition and even his undershirt had the button holes torn open.

During the melee, Mr Jardine contended that Mrs. Bowers pushed herself through a window, breaking the glass.

STORIES DIFFER

Mrs. Bowers, on the other hand, had an entirely different story to tell. She was smarting under stories she had heard that Mr. Jardine had told about her and ordered him out of the house when he called. The visitor had seized her by the throat, she said, and had pushed her through the window, cutting her left shoulder and tearing her dress and otherwise lacerating her shoulders.

When they had finally concluded the battle, she testified that Mr. Jardine "deliberately laid himself on the floor" and placing his hand on his heart, said: "O, my heart, my heart."

A demonstration of heart affection was indicated when Mr. Jardine was being cross-examined yesterday when he had to take a rest, complaining of his heart.

POLICE CHIEF TESTIFIES

Chief H. V. G. Pecknold, of the Esquimalt police, who had been called to the scene, reached the place while Mr. Jardine was still on the floor and both the principals were showing marks of the affray. He took Mr. Jardine home and inquired into the matter.

R. C. Lowe appeared for the plaintiff, while H. A. Maclean, K.C., and R. S. Yates appeared for the defendant.

In the cross-examination of Mr. Jardine, counsel for the plaintiff inquired into the part Mr. Jardine had played in a political difference he had with a prominent public man of the city which took place in the postoffice some years ago. This, he contended, showed that Mr. Jardine was of a quarrelsome disposition, which was just as promptly denied by Mr. Jardine.

An adjournment was taken until today when the court will visit the scene to check up, at the instance of Mr. Lowe, some differences in the evidence.

CAST OF PASSION PLAY IS CHOSEN

Alois Lang to Play Role of Christ and Anni Kutz Will Be Mary

OBERAMMERGAU, Germany, Oct. 17 (AP).—In the manner traditional for decades, players for the 1934 jubilee passion play were chosen today by a committee including the local priest, six members of the play committee and the village council.

Alois Lang, who played the exacting role of Christ in 1930, was chosen again for that part and the beloved Anton Lang, who for three decades acted the part of the Saviour, was selected to speak the prologue.

Anni Kutz will again be Mary, as she was in 1930, and Klara Ma will replace Johanna Priesinger Magdalena. There will be a ne Judas and John in the coming pla Hans Swink and Willie Bierlin respectively.

SHOOTS SON IN ERROR

PORT ARTHUR, Oct. 17 (CP) When Joe Legard, Long Lac India mistook a form moving throug thick brush for a moose, he shot an wounded his nineteen-year-old son Moses. The boy will recover.

ESTABLISHED 1885

MEN'S ENGLISH OXFORDS AND BROGUES

$6.50 AND $7.50

MAYNARD'S SHOE STORE

640 Yates Street "Where Most People Trade" Phone G 6514

Hallowe'en Novelties

PARTY CAPS, DECORATIONS, FAVORS

DIGGON-HIBBEN, LTD.

BUY YOUR FOOD PRODUCTS WHERE YOU CAN GET PERSONAL, FRIENDLY SERVICE

United PURITY Stores

MILLWOOD

$3.50 Cash Per Cord

Delivered Anywhere in the City

LEMON, GONNASON CO. LTD.

RadioTubes

TESTED FREE

Phone G 7121

B.C. ELECTRIC

DENTAL PLATES

10 Fully Guaranteed

Plates Repaired, Sterilized and Polished, $1.00

STOVER DENTAL LABORATORIES

707½ Fort Street Phone G 4814

W. C. MORESBY

K.C.

Conservative Candidate

Organization Meeting

Campbell Building

THURSDAY, OCT. 19

8 P.M.

All Conservatives and Supporters Invited.

Mid-Week Specials

SPECIALS—GOOD WEDNESDAY AND THURSDAY

Empress Coffee, 1-lb. usable jars	43c	Gold Medal Malt, per tin	$1.15
C. & B. Ketchup, large bottles	16c	Campbell's Tomato Soup, 3 tins	25c
Johnson's Fluid Beef, 16-oz. bottles for	95c	Red Lentils, lb.	10c
Wheat Hearts, 5-lb. sacks	23c	Lima Beans, lb.	11c
		Bulk Soap Flakes, 3 lbs.	29c

Choice Creamery Butter, bulk, cash and carry, 3 lbs. for 76c
Reception Pure Fruit Mincemeat, per lb. 15c

Mild Canadian Cheese, lb.	17c	T-Bone Steaks, lb.	15c
Tasty Canadian Cheese, lb.	21c	1 lb. Steak, ¼-lb. Kidney	15c
Chateau Cheese, ½-lb.	15c	Pork Chops, lb.	18c
Cooked Corned Beef, lb.	15c	Veal or Lamb Stew, lb.	7c
Pure Lard, 2 lbs.	21c	Choice Side Bacon, lb.	17c

Fresh Filleted Cod, 2 lbs.	25c
Fresh Herrings, 4 lbs.	25c

Groceteria Specials
3 Cakes Palm Olive Soap and 1 Pkt. Princess Soap Flakes for 23c
Kellogg's All-Bran, per pkt. 19c
Fry's Cocoa, ½-lb. tins 21c

H. O. KIRKHAM & CO., LTD.
612 Fort Street

See and Hear Robt. G. Jackson, M.D.
"Youth at 75"

On Thursday of this week—in Hudson's Bay Store at 2:30 p.m., and in the City Temple, North Park Street, at 8 p.m.—Dr. Jackson, Toronto's "Youth of 75," will deliver lectures, the subject of which will be "The Pathway to Permanent Perfect Health." Is it possible so to live as to be permanently in perfect health? Dr. Jackson says with all the force and positiveness of which speech is capable that there is such a way and that it leads to a life of the utmost joy and delight.

Anyone must admit that it would be joy unspeakable to be always physically and mentally fit—always "on one's toes, straining at the leash and rarin' to go"—be one's burdens ever so heavy and one's hours ever so long.

To comprehend the extent to which Dr. Jackson has done this for himself, one must see and hear him, and this is your opportunity. Many doubt the existence of Dr. Jackson, others doubt his claims of youthful, mental and physical resilience. All such doubters should attend Dr. Jackson's lectures and have their doubts set at rest. They will come away knowing that there is a Dr. Jackson and that he has understated, rather than overstated, the facts concerning himself. As a matter of fact, he is in better physical condition today than he was a few years ago when he won the Bernarr Macfadden $1,000.00 first prize in Physical Culture in a contest open to all comers.

Dr. Jackson has lectured monthly in Boston and New York City during Winter months for five years under the auspices of the Natural-Living League, drawing ever larger and larger audiences. He begins again in Boston under the same auspices and will also lecture this Winter in Philadelphia, Baltimore and Washington. He has just received a request to repeat his lecture of last year at the Brooklyn Academy of Arts and Sciences, Brooklyn, N.Y.

After the holidays he starts a 12,000-mile itinerary around the United States, covering the same territory as last Winter. He may not come your way again soon. Grasp this opportunity to hear him. Admission to lecture is free.

NATURAL-LIVING LEAGUE

CHRYSANTHEMUM TEA

The ladies of the City Temple will hold a chrysanthemum tea this afternoon, commencing at 3 o'clock, in the social hall of the Temple, North Park Street. Special features of the afternoon will be dances by the Japanese dancer, Marjorie Kuwata, violin selections by Bert Russell, piano duets by Cyril and Dorothy Holt, and piano selections by Miss Glendenning. Teas will be served at specially-decorated tables, and the public is cordially invited to attend.

FIRST INTERIOR SCENES FILMED

Rain Forces Motion Picture Company to Leave Cowichan for Studio

First interior shots for "The Crimson West" were taken at the Willows studios of the Commonwealth Productions, Ltd., yesterday, when the company abandoned location at Cowichan after taking three outside scenes.

Rain put a stop to the work on the outside sets, so the interiors will be proceeded with until the weather clears up, Kenneth Bishop, producer, stated.

Scenes shot yesterday were on the library set and the interior of the log cabin set. Robert Hill was directing, but time out was taken for his introduction to Mayor David Leeming and city aldermen, who visited the studio.

Nick Stuart and Lucille Brown, the two leads, and other members of the cast also were introduced to the civic dignitaries.

URGES NEED FOR CARE OF HEALTH

Dr. MacDermott, of Vancouver, Is Believer in System of Insurance by State

The necessity for some form of state health insurance was placed before members of the Kiwanis Club, yesterday, by Dr. J. H. MacDermott, of Vancouver. The speaker showed that from an economic standpoint this was necessary. At the present time the costs of sickness were such that a working man was in constant fear of such overtaking him and his family.

A better method of medical care than was at present in use was required, in the opinion of Dr. MacDermott. Under a better system, 40 per cent of the deaths each year could be postponed, it was estimated.

The treatment of disease today was different from what it had been in the past. Sickness was attended, in many cases, by hospital treatment and the introduction of specialists. The diseases of childhood were of the greatest importance, he said, in view of the fact that the future of the race depended in no small measure on the proper handling of these troubles.

PREVENTION NEEDED

Periodical examinations had been tested and had shown that future sickness could be cut out through this system. The great triumphs in connection with medical science had been in preventing diseases. There was need for making the hospitals available for treatment of the individuals. It had been suggested in some lines that there should be arrangements made whereby the regular practitioner might be paid to take care of all cases failing to his lot. There were many reasons why this would not be a satisfactory way of dealing with the situation.

The other method finding most favor was similar to the way in which automobile and fire accidents were looked after by a system of insurance. The royal commission on state health insurance for the province had collected a lot of information on this subject, and various methods of handling the insurance were suggested.

METHODS SUUGGESTED

Among those the cost which had been figured out was with respect to the services rendered. One system which it was estimated could be provided at a cost of $2.92 a month, would take care of the hospital and various other services connected with sickness for a whole family. If there were a system like that to which the state might be a contributor, as sickness was not dependent upon the individual alone, but might be ascribed to the whole social fabric, the fear of sickness would be eliminated from the individual in great measure. The medical men would be assured of receiving their fees, which was only right. They would not be called upon, as at present, to carry the whole of the cost of attendance in indigent cases.

Something based on this might well be expected to be introduced before long, and would assuredly be a step in the right direction, Dr. MacDermott declared.

EXTENSION OF BAN IS SOUGHT

Continued from Page 1

Dakota's borders, and would be held there by the embargo.

PLAN TO FIGHT ORDER

Meanwhile, counsel for four railroads, all doing a big business in hauling North Dakota grain, studied the embargo—and considered what legal steps might be taken to combat it.

While Governor Langer asserted he believed his action and the law legal, Paul Good, Nebraska State Attorney at Lincoln, expressed opinion the Federal Constitution forbade such a step.

Governor Floyd B. Olson, of Minnesota, said he did not know whether he had authority to declare an embargo, but said he would not proclaim one, as he questioned its effectiveness.

LACKS AUTHORITY

Governor Tom Berry, South Dakota, expressed sympathy with any plan to increase wheat prices, but said he would not issue a ban on wheat shipments. He said he believed he lacked authority.

FAME OF VICTORIA SEA SERPENT GOES ACROSS CONTINENT

Continued from Page 1

see the day when Amy will be photographed in some happy pose, or else brought ashore in triumph.

VICTORIA HABITAT

Mr. Kermode himself is fully open-minded on the subject. He refers to numerous accounts when inexplicable experiences were had by seasoned mariners in Pacific waters, including the old-time sealers; inexplicable save on the ground that there are in the ocean some creatures the world in general has not yet been privileged to meet, but vague glimpses of which keep cropping up. Mr. Kermode is especially interested in the suggestion that Amy has established her habitat in local waters, so that the chance of scientific observation may come some day, sooner or later.

Meanwhile, The Colonist reward of $20 for a clear picture of Amiable Amy stands as the contribution of the journal that first gave the story to the world.

DOING BEST FOR CANADA

Continued from Page 1

The Prime Minister came from Calgary to address the Lethbridge meeting, and returned to that city tonight. He addressed a mass meeting of school children immediately on his arrival, then proceeded to the public meeting, where people from miles across the prairie had driven to hear him speak. At the conclusion of the meeting, a public reception was held in a local hotel.

DISCUSSES WHEAT

The world wheat agreement, involving a reduction of 15 per cent in acreage, was presented with particular detail to the Lethbridge audience, and when Mr. Bennett pictured a farmer raising ten bushels to sell for $5 when he could, by reducing inventories, get $5 for five bushels, he was loudly cheered.

"Shall we go on trying to sell a surplus of wheat at fifty, forty or thirty cents a bushel and seeing it a drug upon the market, or shall we try to co-ordinate supply to demand so that the price may be something commensurate with the cost of production?" Mr. Bennett asked.

The Government would continue to assist in the way of public works and other relief undertakings, Mr. Bennett said, but would not at this time engage in any large-scale expenditures. "The reason is obvious when you look about at what is happening in the world today," Mr. Bennett added.

WILL DO BEST

"With caution tempered by experience and our desire to serve, we will give much assistance as may be in our power, consistent with the maintenance of our financial structure, our credit and our integrity," the Prime Minister pledged.

"I have never been so proud to be a Canadian," Mr. Bennett continued, "as I have been in the last three years. Do you suppose I, who met and struggled with adversity in this new country during my early years, have no appreciation of your hardships, your anxieties and fears?" he asked.

"When you complain—and you have a right to complain—remember the trustees you selected to direct your affairs are doing their best for a country and a people they love just as much as you," the Prime Minister exclaimed. He concluded on a note of high confidence that throughout the world there was sound reason for belief the great depression was ended and the slow move back to normal conditions was a tangible fact, with Canada well in the forefront.

TRIBUTE TO PREMIER

Brig.-Gen. J. S. Stewart, member of Parliament for Lethbridge, introduced the Prime Minister, and paid a tribute to his energy and devotion to his duty as leader of the Government.

"No matter what policital views you may hold," General Stewart said, "no person can question the sincerity of the Prime Minister in his efforts to bring our country through the troublesome times we have been experiencing."

SHARP DENIAL GIVEN GERMAN ALLEGATIONS BY BRITISH MINISTER

Continued from Page 1

parley because of a speech he made in Geneva, Saturday.

PLAIN SPEAKING

In that address he told the conference steering committee "the time had passed for glossing over difficulties by vague and optimistic phrases" and declared "a system of agreed disarmament promptly entered into and loyally carried out, would be of the greatest value to the world."

He insisted then also "nothing is gained by interminable discussions which do not face the essential matters over which differences may still exist."

"There is more anxiety in England about the international situation than for many years past," Sir John said tonight, "and on the continent the feeling is more acute—everybody knows why."

Regarding his report Saturday on the progress of the negotiations, the Foreign Secretary said he used "language which no fair-minded person could regard as provocative."

He "regretted very much the German Foreign Minister, Baron von Neurath, was not there to take part."

Again, mentioning Von Neurath at the end of his speech, Sir John said:

STATEMENTS CORRECT

"I am sorry to have occupied a single moment on any matter of controversy with the German Foreign Minister, but when he publishes to the world a repudiation of the view Germany's attitude within the last few days has changed for the worse, and accuses me of spreading an untruthful statement about himself, I am entitled, indeed bound, to say on behalf of the British Government to my fellow-countrymen that, having refreshed my memory by looking over all documents of Mr. Eden (Captain Anthony Eden, Foreign Office Under-Secretary), I find the statement was perfectly and absolutely right."

He denied he suggested in the Geneva speech an agreement had been reached, and added:

"But I most emphatically say the question which seemed likely to give the most trouble was not a proposal for successive periods (of disarmament), but the question of whether Germany should have from the beginning what were called 'samples' of types of weapons now prohibited her.

"I had asked to be informed by the German Government exactly what they meant by samples.

"I had reminded her Foreign Minister we had been promised this information. We were not the only Government waiting for it. What happened?

"When at length the German claim was formally restated there cannot be the least doubt instead of defining what was meant by 'samples' the claim was for a substantial rearmament from the very beginning."

FRANCE REPLIES

PARIS, Oct. 17 (AP).—Premier Edouard Daladier took up the Hitler gauntlet today and flung back at the German Chancellor a question as to why Germany had abandoned the World Disarmament Conference.

In a tense atmosphere at the opening session of the Chamber of Deputies the French leader insisted it was imperative to balance France's budget in the face of the Reich's "brusque departure" from the League of Nations on Saturday.

M. Daladier declined diplomatically, but plainly, to be drawn into separate Franco-German negotiations and challenged Germany to return to the arms council by saying "France will be in Geneva October 26," when arms negotiators reassemble.

"We intend to remain faithful, whatever may come, to a policy of collaboration," the Premier asserted grimly, "and in the same spirit examine the new situation which cannot solely be the interest of France and Germany, but also of the community of peoples associated in a great and noble task."

He demanded tersely, "If Germany is ready to destroy all armaments, why do they withdraw from the conference just when we drafted a plan?"

"We are not deaf to any proposals, but neither are we blind to any act," he insisted. "If one seeks an agreement, why begin with a rupture? Why not set an honest disarmament plan?

"If Germany is ready to destroy her arms down to the last rifle and down to the last machine-gun, why not accept a plan which could assure an effective disarmament?

"France is resolved to give an example of calmness and coolness. The more so because she knows she is able to defend her territory and liberty."

PROPOSAL SUSTAINED

Fears for stability of the French franc and dangers of inflation, together with impossibility of borrowing unless the budget were balanced, were pictured for the deputies in the Premier's demand for a speedy adoption of measures to levy taxes and institute economies for a total of 8,000,000,000 francs (about $495,000,000).

He demanded approval for the programme or maintained the Government would have to find a new Cabinet.

By a vote of 470 to 120 the Chamber approved the Govsrnment's request for extreme speed in dealing with the finance proposals and adjourned until Thursday.

GERMAN STATEMENT

BERLIN, Oct. 17 (AP).—Chancellor Hitler's spokesmen declared tonight Germany intends to live up to the treaty obligations even though she has announced her withdrawal from the League of Nations and the Disarmament Conference.

But to all questions regarding the Reich's plans after such withdrawal they gave the stock reply of the Foreign Minister, Konstantin von Neurath, "The others now have the floor."

City and District

Fishery Licence—Salmon dry salt-ery licence was issued yesterday to M. Tanaka & Company, of Vancouver, under Provincial jurisdiction.

Pest Control Loan—An advance of $400 will be made by the Provincial Government to the Nicola grasshopper control area for pest control, it was provided by order-in-council yesterday.

Factory Blaze—The City Fire Department yesterday quickly extinguished a blaze in a small mattress factory operated by F. Casey, 728 Fisgard Street. Damage was negligible.

Vandalism — Approach of Hallowe'en is being heralded by complaints of boys using fire crackers for mischievous purposes. H. J. Finmore, 742 Wilson Street, reported to the city police yesterday that his letter box had been blown to pieces by a fire cracker bomb.

C.C.F. Rally Tonight—The C.C.F. Party will hold a rally tonight at 8 o'clock, in the Chamber of Commerce, when the four C.C.F. candidates in Victoria City will present their views. Speakers from Vancouver and Nanaimo are expected to also address the public gathering.

Special Feature—At the luncheon of the Kiwanis Club yesterday, Frank Paulding, assisted by several members of the organization, put on a short musical number, which was much enjoyed. The presentation of special features is to be continued at the weekly gatherings.

Autumn Strawberries—Rich, luscious strawberries, fully ripe and with taste almost equal to the best varieties which mature in June, have been grown on the vacant lots cultivated by Fred Lansbery at the corner of Medina and Niagara Streets. A sample of them was on exhibition in The Colonist window yesterday.

Meeting at Keating—Norman W. Whittaker, Liberal candidate in Saanich, and C. E. Whitney-Griffith, Liberal standard bearer in Esquimalt, will address a public meeting tonight at 8 o'clock in the Temperance Hall at Keating on the issues of the present provincial election campaign.

Begin Lessons—Twelve boys between the ages of five and ten years received their first instructions in swimming at the Y.M.C.A. yesterday afternoon, when Archie McKinnon, physical director, commenced his juvenile swimming class. This class will be held every Tuesday at 3:30 p.m. until the end of April.

Appointments Made — Robert Simpkins, of Lang Bay, was created a justice of the peace, and Hubert B. Campbell, of Smithers, a coroner, in Provincial orders yesterday. The resignations of two stipendiary magistrates were accepted, including the commissions of John H. Anthony, of Lytton, and James Lancaster, Kootenay district.

Dickens Fellowship—The October meeting of the Victoria branch of the Dickens Fellowship was held on Monday evening at the home of Mrs. M. L. Gray, at which three new members were enrolled. Some Dickensian pictures were shown and items were read from "Martin Chuzzlewit" and "Pictures From Italy."

Premier to Speak—Premier Tolmie will address a ladies' meeting of Wards Four and Seven at St. Martin's Hall, Obed Avenue, this afternoon at 3 o'clock. The Premier will be followed by other speakers. Ladies are cordially invited to attend the meeting, which will be one of the closing ward meetings for Doctor Tolmie in Saanich at this stage of the campaign.

Women's Meeting—This afternoon at 2:30 o'clock, women electors of Esquimalt will meet at the Parish Hall of St. Paul's Garrison Church to hear addresses by Hon. R. H. Pooley, Provincial Attorney-General and candidate in Esquimalt of the Unionist Party; Hon. Joshua Hinchliffe, Minister of Education and Lands, and Mrs. Alice Townsley, Unionist candidate in Vancouver-Point Grey constituency.

Woman Missing—Provincial Police have been asked to locate Miss Betty Ash, aged eighteen years, who left Comox for Victoria last Saturday. She has not been heard from since by her parents. She is described as five feet, five inches tall; fair complexion, dark brown, bobbed, curly hair; no hat; wearing horn-rimmed glasses; a black fur coat; grey suede shoes and a print dress.

Announcements

A Woman's Family and Friends may love her as much if she is not beautiful, but they would feel a lot more pride in her if she were. Do you not want your husband and children to be proud of you? Is it not worth an effort—a sacrifice if necessary? Miss Hanman will help you—if you will only seek her help. Call for booklet. Phone G 7642. 503 Sayward Building.

The popular Imperial Male Quartette, under the direction of Frank Tupman, will constitute an important part of the show to be given by Metropolitan Minstrels, in the lecture room of Metropolitan Church, on Friday and Saturday evenings of this week. The choruses by the circle include a number of the old-time favorites as well as some new melodies and the dialogue is full of the usual fun and nonsense usually associated with such entertainments. A lot of the comedy centres around the newly-invented type of wireless telephone, the captured snowstorms and the latest in geography lessons.

Ex-Reeve Elrick has opened his committee rooms at the Sailors' Club, Esquimalt Road. Any inquiries with reference to voters' list and general information will be courteously given. Phone G 3343. Call and see if you are on the voters' list.

Regular Monthly Meeting of Junior Musical Arts will be held on Friday, October 20, in New Thought Hall at 8:30 p.m. Season tickets will be on sale at Fletcher Bros. on Thursday, Friday and Saturday afternoons. Junior tickets, $1.50.

Sawdust in Any Quantity; reduced prices. We can assure a supply for the Winter. Alert Service. E 4101.

Victoria Musical Art Society, Shrine Auditorium, Wednesday, October 18, 3 p.m. Japanese music.

Imported Wallpapers — New low prices. Harkness & Son, 919 Pandora Avenue.

Michio Ito and noted solo dancers, Royal, Monday, October 30.

Continues All Week—

RADIO SHOW

Presenting 1934 Models of the Three Leading Makes

Victor De Forest Crosley
and
Stromberg-Carlson

Come In and See What's New in Radio This Season.

FLETCHER BROS.
1110 Douglas St. (VICTORIA) LTD.

Garden 4151
INSURED CARRIERS
ONE 25c QUARTER
GRAY LINE CABS
ONE OR SIX PASSENGERS
Now Is the Time, With Winter Weather Coming, to Start Using Reliable CABS.
Call a Gray Line Cab and Insure Satisfaction

CALL IN AND RESERVE YOUR ELECTRIC FIXTURES AND BRACKETS AT SPECIAL PRICES
Hawkins & Hayward, Ltd.
Electrical Quality and Service Store
1121 Douglas Street, Corner View Phone E 1171

BUY POPPIES AND WREATHS
FROM THE REMEMBRANCE DAY COMMITTEE
Made by Disabled Ex-Service Men in Our Shop
The Red Cross Workshop
584-6 Johnson St. Phone E 3513

You Owe Yourself Protection Through
Fire INSURANCE Automobile
ELSIE B. RICHARDS
Suite 7, Metropolitan Building, Opposite Postoffice
PHONE EMPIRE 7722

NON-PARTISAN MEETING
Chamber of Commerce Auditorium, Thursday, October 19, at 8 P.M.
SPEAKERS:
CHARLES R. BISHOP
Former Secretary of the Victoria Liberal Association.
W. J. BOWSER, K.C.
Former Premier of British Columbia.
Alderman WALTER LUNEY
Member of the Firm of Luney Bros., Prominent Builders and Contractors.
Capt. GEORGE McGREGOR
Ex-Reeve of Saanich; President Victoria Tug Co., Ltd.
COMMITTEE ROOMS
Non-Partisan Campaign Headquarters, 733 Fort Street. Telephones E 9031 and G 3113.

ALDERMAN
A. McGAVIN
"Why I Am an Independent Candidate"
CFCT Tonight at 8:15

$40.00 Suits for Only $19.00
Buy your Fall Suit at Hope's at less than half price.
Wholesale prices of materials are advancing.
BUY NOW!
Many materials to choose from, such as tweeds, serges and worsteds.
MONEY BACK IF NOT SATISFIED
CHARLIE HOPE
1412 Gov't Street. Phone E 5212

WOOD and COAL
J. E. Painter & Sons
PHONE G 2641
617 CORMORANT ST., VICTORIA

WEDNESDAY SPECIALS AT
MASTERS-ALLBRIDGE
1118 DOUGLAS STREET
Small fancy cakes, 50c doz. Pineapple or cream-filled layer cakes, 25c. Fruit cakes, 15c and 20c. Sultana Madeira cakes, 20c. Date and nut or seed and Madeira cakes, 15c. Sally Lunns, 5c each. Strensels, 15c. Stollens, 15c. Doughnuts, 20c doz. Tea buns, cream or health scones, 2 doz. 25c.

Mid-Week Specials

SPECIALS—GOOD WEDNESDAY AND THURSDAY

Empress Coffee, 1-lb. usable jars	43c	Gold Medal Malt, per tin	$1.15
C. & B. Ketchup, large bottles	16c	Campbell's Tomato Soup, 3 tins	25c
Johnson's Fluid Beef, 16-oz. bottles for	95c	Red Lentils, lb.	10c
Wheat Hearts, 5-lb. sacks	23c	Lima Beans, lb.	11c
		Bulk Soap Flakes, 3 lbs.	29c
Choice Creamery Butter, bulk, cash and carry, 3 lbs. for			76c
Reception Pure Fruit Mincemeat, per lb.			15c
Mild Canadian Cheese, lb.	17c	T-Bone Steaks, lb.	15c
Tasty Canadian Cheese, lb.	21c	1 lb. Steak, ¼-lb. Kidney	15c
Chateau Cheese, ½-lb.	15c	Pork Chops, lb.	18c
Cooked Corned Beef, lb.	15c	Veal or Lamb Stew, lb.	7c
Pure Lard, 2 lbs.	21c	Choice Side Bacon, lb.	17c
Fresh Filleted Cod, 2 lbs.	25c	Fresh Herrings, 4 lbs.	25c

Groceteria Specials
3 Cakes Palm Olive Soap and 1 Pkt. Princess Soap Flakes for 23c
Kellogg's All-Bran, per pkt. 19c
Fry's Cocoa, ½-lb. tins 21c

H. O. KIRKHAM & CO., LTD.
612 Fort Street

See and Hear Robt. G. Jackson, M.D.
"Youth at 75"

On Thursday of this week—in Hudson's Bay Store at 2:30 p.m., and in the City Temple, North Park Street, at 8 p.m.—Dr. Jackson, Toronto's "Youth of 75," will deliver lectures, the subject of which will be "The Pathway to Permanent Perfect Health." Is it possible so to live as to be permanently in perfect health? Dr. Jackson says with all the force and positiveness of which speech is capable that there is such a way and that it leads to a life of the utmost joy and delight.

Anyone must admit that it would be joy unspeakable to be always physically and mentally fit—always "on one's toes, straining at the leash and rarin' to go"—be one's burdens ever so heavy and one's hours ever so long.

To comprehend the extent to which Dr. Jackson has done this for himself, one must see and hear him, and this is your opportunity. Many doubt the existence of Dr. Jackson, others doubt his claims of youthful, mental and physical resilience. All such doubters should attend Dr. Jackson's lectures and have their doubts set at rest. They will come away knowing that there is a Dr. Jackson and that he has understated, rather than overstated, the facts concerning himself. As a matter of fact, he is in better physical condition today than he was a few years ago when he won the Bernarr Macfadden $1,000.00 first prize in Physical Culture in a contest open to all comers.

Dr. Jackson has lectured monthly in Boston and New York City during Winter months for five years under the auspices of the Natural-Living League, drawing ever larger and larger audiences. He begins again in Boston under the same auspices and will also lecture this Winter in Philadelphia, Baltimore and Washington. He has just received a request to repeat his lecture of last year at the Brooklyn Academy of Arts and Sciences, Brooklyn, N.Y.

After the holidays he starts a 12,000-mile itinerary around the United States, covering the same territory as last Winter. He may not come your way again soon. Grasp this opportunity to hear him. Admission to lecture is free.

NATURAL-LIVING LEAGUE

CHRYSANTHEMUM TEA

The ladies of the City Temple will hold a chrysanthemum tea this afternoon, commencing at 3 o'clock, in the social hall of the Temple, North Park Street. Special features of the afternoon will be dances by the Japanese dancer, Marjorie Kuwata, violin selections by Bert Russell, piano duets by Cyril and Dorothy Holt, and piano selections by Miss Glendenning. Teas will be served at specially-decorated tables, and the public is cordially invited to attend.

FIRST INTERIOR SCENES FILMED

Rain Forces Motion Picture Company to Leave Cowichan for Studio

First interior shots for "The Crimson West" were taken at the Willows studios of the Commonwealth Productions, Ltd., yesterday, when the company abandoned location at Cowichan after taking three outside scenes.

Rain put a stop to the work on the outside sets, so the interiors will be proceeded with until the weather clears up, Kenneth Bishop, producer, stated.

Scenes shot yesterday were on the library set and the interior of the log cabin set. Robert Hill was directing, but time out was taken for his introduction to Mayor David Leeming and city aldermen, who visited the studio.

Nick Stuart and Lucille Brown, the two leads, and other members of the cast also were introduced to the civic dignitaries.

URGES NEED FOR CARE OF HEALTH

Dr. MacDermott, of Vancouver, Is Believer in System of Insurance by State

The necessity for some form of state health insurance was placed before members of the Kiwanis Club, yesterday, by Dr. J. H. MacDermott, of Vancouver. The speaker showed that from an economic standpoint this was necessary. At the present time the costs of sickness were such that a working man was in constant fear of such overtaking him and his family.

A better method of medical care than was at present in use was required, in the opinion of Dr. MacDermott. Under a better system, 40 per cent of the deaths each year could be postponed, it was estimated.

The treatment of disease today was different from what it had been in the past. Sickness was attended, in many cases, by hospital treatment and the introduction of specialists. The diseases of childhood were of the greatest importance, he said, in view of the fact that the future of the race depended in no small measure on the proper handling of these troubles.

PREVENTION NEEDED

Periodical examinations had been tested and had shown that future sickness could be cut out through this system. The great triumphs in connection with medical science had been in preventing diseases. There was need for making the hospitals available for treatment of the individual. It had been suggested in some lines that there should be arrangements made whereby the regular practitioner might be paid to take care of all cases failing to his lot. There were many reasons why this would not be a satisfactory way of dealing with the situation.

The other method finding most favor was similar to the way in which automobile and fire accidents were looked after by a system of insurance. The royal commission on state health insurance for the province had collected a lot of information on this subject, and various methods of handling the insurance were suggested.

METHODS SUUGGESTED

Among those the cost which had been figured out was with respect to the services rendered. One system which it was estimated could be provided at a cost of $2.92 a month, would take care of the hospital and various other services connected with sickness for a whole family. If there were a system like that to which the state might be a contributor, as sickness was not dependent upon the individual alone, but might be ascribed to the whole social fabric, the fear of sickness would be eliminated from the individual in great measure. The medical men would be assured of receiving their fees, which was only right. They would not be called upon, as at present, to carry the whole of the cost of attendance in indigent cases.

Something based on this might well be expected to be introduced before long, and would assuredly be a step in the right direction, Dr. MacDermott declared.

EXTENSION OF BAN IS SOUGHT

Continued from Page 1

Dakota's borders, and would be held there by the embargo.

PLAN TO FIGHT ORDER

Meanwhile, counsel for four railroads, all doing a big business in hauling North Dakota grain, studied the embargo—and considered what legal steps might be taken to combat it.

While Governor Langer asserted he believed his action and the law legal, Paul Good, Nebraska State Attorney at Lincoln, expressed opinion the Federal Constitution forbade such a step.

Governor Floyd B. Olson, of Minnesota, said he did not know whether he had authority to declare an embargo, but said he would not proclaim one, as he questioned its effectiveness.

LACKS AUTHORITY

Governor Tom Berry, South Dakota, expressed sympathy with any plan to increase wheat prices, but said he would not issue a ban on wheat shipments. He said he believed he lacked authority.

FAME OF VICTORIA SEA SERPENT GOES ACROSS CONTINENT

Continued from Page 1

see the day when Amy will be photographed in some happy pose, or else brought ashore in triumph.

VICTORIA HABITAT

Mr. Kermode himself is fully open-minded on the subject. He refers to numerous accounts when inexplicable experiences were had by seasoned mariners in Pacific waters, including the old-time sealers; inexplicable save on the ground that there are in the ocean some creatures the world in general has not yet been privileged to meet, but vague glimpses of which keep cropping up. Mr. Kermode is especially interested in the suggestion that Amy has established her habitat in local waters, so that the chance of scientific observation may come some day, sooner or later.

Meanwhile, The Colonist reward of $20 for a clear picture of Amlaile Amy stands as the contribution of the journal that first gave the story to the world.

DOING BEST FOR CANADA

Continued from Page 1

The Prime Minister came from Calgary to address the Lethbridge meeting, and returned to that city tonight. He addressed a mass meeting of school children immediately on his arrival, then proceeded to the public meeting, where people from miles across the prairie had driven to hear him speak. At the conclusion of the meeting, a public reception was held in a local hotel.

DISCUSSES WHEAT

The world wheat agreement, involving a reduction of 15 per cent in acreage, was presented with particular detail to the Lethbridge audience, and when Mr. Bennett pictured a farmer raising ten bushels to sell for $5 when he could, by reducing inventories, get $5 for five bushels, he was loudly cheered.

"Shall we go on trying to sell a surplus of wheat at fifty, forty or thirty cents a bushel and seeing it a drug upon the market, or shall we try to co-ordinate supply to demand so that the price may be something commensurate with the cost of production?" Mr. Bennett asked.

The Government would continue to assist in the way of public works and other relief undertakings, Mr. Bennett said, but would not at this time engage in any large-scale expenditures. "The reason is obvious when you look about at what is happening in the world today," Mr. Bennett added.

WILL DO BEST

"With caution tempered by experience and our desire to serve, we will give much assistance as may be in our power, consistent with the maintenance of our financial structure, our credit and our integrity," the Prime Minister pledged.

"I have never been so proud to be a Canadian," Mr. Bennett continued, "as I have been in the last three years. Do you suppose I, who met and struggled with adversity in this new country during my early years, have no appreciation of your hardships, your anxieties and fears?" he asked.

"When you complain—and you have a right to complain—remember the trustees you selected to direct your affairs are doing their best for a country and a people they love just as much as you," the Prime Minister exclaimed. He concluded on a note of high confidence that throughout the world there was sound reason for belief the great depression was ended and the slow move back to normal conditions was a tangible fact, with Canada well in the forefront.

TRIBUTE TO PREMIER

Brig.-Gen. J. S. Stewart, member of Parliament for Lethbridge, introduced the Prime Minister, and paid a tribute to his energy and devotion to his duty as leader of the Government.

"No matter what political views you may hold," General Stewart said, "no person can question the sincerity of the Prime Minister in his efforts to bring our country through the troublesome times we have been experiencing."

SHARP DENIAL GIVEN GERMAN ALLEGATIONS BY BRITISH MINISTER

Continued from Page 1

parley because of a speech he made in Geneva, Saturday.

PLAIN SPEAKING

In that address he told the conference steering committee "the time had passed for glossing over difficulties by vague and optimistic phrases" and declared "a system of agreed disarmament promptly entered into and loyally carried out, would be of the greatest value to the world."

He insisted then also "nothing is gained by interminable discussions which do not face the essential matters over which differences may still exist."

"There is more anxiety in England about the international situation than for many years past," Sir John said tonight, "and on the continent the feeling is more acute—everybody knows why."

Regarding his report Saturday on the progress of the negotiations, the Foreign Secretary said he used "language which no fair-minded person could regard as provocative."

He "regretted very much the German Foreign Minister, Baron von Neurath, was not there to take part."

Again, mentioning Von Neurath at the end of his speech, Sir John said:

STATEMENTS CORRECT

"I am sorry to have occupied a single moment on any matter of controversy with the German Foreign Minister, but when he publishes to the world a repudiation of the view Germany's attitude within the last few days has changed for the worse, and accuses me of spreading an untruthful statement about himself, I am entitled, indeed bound, to say on behalf of the British Government to my fellow-countrymen that, having refreshed my memory by looking over all documents of Mr. Eden (Captain Anthony Eden, Foreign Office Under-Secretary), I find the statement was perfectly and absolutely right."

He denied he suggested in the Geneva speech an agreement had been reached, and added:

"But I most emphatically say the question which seemed likely to give the most trouble was not a proposal for successive periods (of disarmament), but the question of whether Germany should have from the beginning what were called 'samples' of types of weapons now prohibited her.

"I had asked to be informed by the German Government exactly what they meant by samples.

"I had reminded her Foreign Minister we had been promised this information. We were not the only Government waiting for it. What happened?

"When at length the German claim was formally restated there cannot be the least doubt instead of defining what was meant by 'samples' the claim was for a substantial rearmament from the very beginning."

FRANCE REPLIES

PARIS, Oct. 17 (AP).—Premier Edouard Daladier took up the Hitler gauntlet today and flung back at the German Chancellor a question as to why Germany had abandoned the World Disarmament Conference.

In a tense atmosphere at the opening session of the Chamber of Deputies the French leader insisted it was imperative to balance France's budget in the face of the Reich's "brusque departure" from the League of Nations on Saturday.

M. Daladier declined diplomatically, but plainly, to be drawn into separate Franco-German negotiations and challenged Germany to return to the arms council by saying "France will be in Geneva October 26," when arms negotiators reassemble.

"We intend to remain faithful, whatever may come, to a policy of collaboration," the Premier asserted grimly, "and in the same spirit examine the new situation which cannot solely be the interest of France and Germany, but also of the community of peoples associated in a great and noble task."

He demanded tersely, "If Germany is ready to destroy all armaments, why do they withdraw from the conference just when we drafted a plan?"

"We are not deaf to any proposals, but neither are we blind to any act," he insisted. "If one seeks an agreement, why begin with a rupture? Why not set an honest disarmament plan?

"If Germany is ready to destroy her arms down to the last rifle and down to the last machine-gun, why not accept a plan which could assure an effective disarmament?

"France is resolved to give an example of calmness and coolness. The more so because she knows she is able to defend her territory and liberty."

PROPOSAL SUSTAINED

Fears for stability of the French franc and dangers of inflation, together with impossibility of borrowing unless the budget were balanced, were pictured for the deputies in the Premier's demand for a speedy adoption of measures to levy taxes and institute economies for a total of 8,000,000,000 francs (about $495,000,000).

He demanded approval for the programme or maintained the Government would have to find a new Cabinet.

By a vote of 470 to 120 the Chamber approved the Government's request for extreme speed in dealing with the finance proposals and adjourned until Thursday.

GERMAN STATEMENT

BERLIN, Oct. 17 (AP).—Chancellor Hitler's spokesmen declared tonight Germany intends to live up to the treaty obligations even though she has announced her withdrawal from the League of Nations and the Disarmament Conference.

But to all questions regarding the Reich's plans after such withdrawal they gave the stock reply of the Foreign Minister, Konstantin von Neurath, "The others now have the floor."

City and District

Fishery Licence—Salmon dry saltery licence was issued yesterday to M. Tanaka & Company, of Vancouver, under Provincial jurisdiction.

Pest Control Loan—An advance of $400 will be made by the Provincial Government to the Nicola grasshopper control area for pest control, it was provided by order-in-council yesterday.

Factory Blaze—The City Fire Department yesterday quickly extinguished a blaze in a small mattress factory operated by F. Casey, 728 Fisgard Street. Damage was negligible.

Vandalism — Approach of Hallowe'en is being heralded by complaints of boys using fire crackers for mischievous purposes. H. J. Finmore, 742 Wilson Street, reported to the city police yesterday that his letter box had been blown to pieces by a fire cracker bomb.

C.C.F. Rally Tonight—The C.C.F. Party will hold a rally tonight at 8 o'clock, in the Chamber of Commerce, when the four C.C.F. candidates in Victoria City will present their views. Speakers from Vancouver and Nanaimo are expected to also address the public gathering.

Special Feature—At the luncheon of the Kiwanis Club yesterday, Frank Paulding, assisted by several members of the organization, put on a short musical number, which was much enjoyed. The presentation of special features is to be continued at the weekly gatherings.

Autumn Strawberries—Rich, luscious strawberries, fully ripe and with taste almost equal to the best varieties which mature in June, have been grown on the vacant lots cultivated by Fred Lansbery at the corner of Medina and Niagara Streets. A sample of them was on exhibition in The Colonist window yesterday.

Meeting at Keating—Norman W. Whittaker, Liberal candidate in Saanich, and C. E. Whitney-Griffith, Liberal standard bearer in Esquimalt, will address a public meeting tonight at 8 o'clock in the Temperance Hall at Keating on the issues of the present provincial election campaign.

Begin Lessons—Twelve boys between the ages of five and ten years received their first instructions in swimming at the Y.M.C.A. yesterday afternoon, when Archie McKinnon, physical director, commenced his juvenile swimming class. This class will be held every Tuesday at 3:30 p.m. until the end of April.

Appointments Made — Robert Simpkins, of Lang Bay, was created a justice of the peace, and Hubert B. Campbell, of Smithers, a coroner, in Provincial orders yesterday. The resignations of two stipendiary magistrates were accepted, including the commissions of John H. Anthony, of Lytton, and James Lancaster, Kootenay district.

Dickens Fellowship—The October meeting of the Victoria branch of the Dickens Fellowship was held on Monday evening at the home of Mrs. M. L. Gray, at which three new members were enrolled. Some Dickensian pictures were shown and items were read from "Martin Chuzzlewit" and "Pictures From Italy."

Premier to Speak—Premier Tolmie will address a ladies' meeting of Wards Four and Seven at St. Martin's Hall, Obed Avenue, this afternoon at 3 o'clock. The Premier will be followed by other speakers. Ladies are cordially invited to attend the meeting, which will be one of the closing ward meetings for Doctor Tolmie in Saanich at this stage of the campaign.

Women's Meeting—This afternoon at 2:30 o'clock, women electors of Esquimalt will meet at the Parish Hall of St. Paul's Garrison Church to hear addresses by Hon. R. H. Pooley, Provincial Attorney-General and candidate in Esquimalt of the Unionist Party; Hon. Joshua Hinchliffe, Minister of Education and Lands, and Mrs. Alice Townsley, Unionist candidate in Vancouver-Point Grey constituency.

Woman Missing—Provincial Police have been asked to locate Miss Betty Ash, aged eighteen years, who left Comox for Victoria last Saturday. She has not been heard from since by her parents. She is described as five feet, five inches tall; fair complexion, dark brown, bobbed, curly hair; no hat; wearing horn-rimmed glasses; a black fur coat; grey suede shoes and a print dress.

Announcements

A Woman's Family and Friends may love her as much if she is not beautiful, but they would feel a lot more pride in her if she were. Do you not want your husband and children to be proud of you? Is it not worth an effort—a sacrifice if necessary? Miss Hanman will help you—if you will only seek her help. Call for booklet. Phone G 7642 503 Sayward Building.

The popular Imperial Male Quartette, under the direction of Frank Tupman, will constitute an important part of the show to be given by Metropolitan Minstrels, in the lecture room of Metropolitan Church, on Friday and Saturday evenings of this week. The choruses by the circle include a number of the old-time favorites as well as some new melodies and the dialogue is full of the usual fun and nonsense usually associated with such entertainments. A lot of the comedy centres around the newly-invented type of wireless telephone, the captured anywstorms and the latest in geography lessons.

Ex-Reeve Elrick has opened his committee rooms at the Sailors' Club, Esquimalt Road. Any inquiries with reference to voters' list and general information will be courteously given. Phone G 3343. Call and see if you are on the voters' list.

Regular Monthly Meeting of Junior Musical Arts will be held on Friday, October 20, in New Thought Hall at 8:30 p.m. Season tickets will be on sale at Fletcher Bros. on Thursday, Friday and Saturday afternoons. Junior tickets, $1.50.

Sawdust in Any Quantity; reduced prices. We can assure a supply for the Winter. Alert Service. E 4101.

Victoria Musical Art Society, Shrine Auditorium, Wednesday, October 18, 3 p.m. Japanese music.

Imported Wallpapers — New low prices. Harkness & Son, 919 Pandora Avenue.

Michio Ito and noted solo dancers, Royal, Monday, October 30.

Continues All Week—

RADIO SHOW

Presenting 1934 Models of the Three Leading Makes

Victor De Forest Crosley
and
Stromberg-Carlson

Come In and See What's New in Radio This Season.

FLETCHER BROS.
1110 Douglas St. (VICTORIA) LTD.

Garden 4151
ONE 25c QUARTER
INSURED CARRIERS
GRAY LINE CABS
ONE OR SIX PASSENGERS
Now Is the Time, With Winter Weather Coming, to Start Using Reliable CABS.
Call a Gray Line Cab and Insure Satisfaction

CALL IN AND RESERVE YOUR ELECTRIC FIXTURES AND BRACKETS AT SPECIAL PRICES
Hawkins & Hayward, Ltd.
Electrical Quality and Service Store
1121 Douglas Street, Corner View Phone E 1171

BUY POPPIES AND WREATHS
FROM THE REMEMBRANCE DAY COMMITTEE
Made by Disabled Ex-Service Men in Our Shop
The Red Cross Workshop
584-6 Johnson St. Phone E 3513

You Owe Yourself Protection Through
Fire INSURANCE Automobile
ELSIE B. RICHARDS
Suite 7, Metropolitan Building, Opposite Postoffice
PHONE EMPIRE 7722

NON-PARTISAN MEETING
Chamber of Commerce Auditorium, Thursday, October 19, at 8 P.M.
SPEAKERS:
CHARLES R. BISHOP
Former Secretary of the Victoria Liberal Association.
W. J. BOWSER, K.C.
Former Premier of British Columbia.
Alderman WALTER LUNEY
Member of the Firm of Luney Bros., Prominent Builders and Contractors.
Capt. GEORGE McGREGOR
Ex-Reeve of Saanich; President Victoria Tug Co., Ltd.
COMMITTEE ROOMS
Non-Partisan Campaign Headquarters, 733 Fort Street. Telephones E 9031 and G 3113.

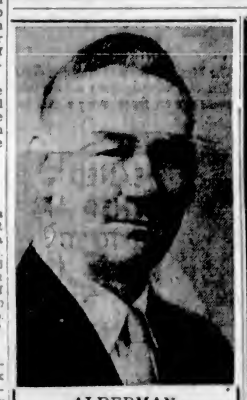
ALDERMAN
A. McGAVIN
"Why I Am an Independent Candidate"
CFCT Tonight at 8:15

$40.00 Suits for Only $19.00
Buy your Fall Suit at Hope's at less than half price.
Wholesale prices of materials are advancing.
BUY NOW!
Many materials to choose from, such as tweeds, serges and worsteds.
MONEY BACK IF NOT SATISFIED
CHARLIE HOPE
1412 Gov't Street. Phone E 5212

WOOD and COAL
J. E. Painter & Sons
PHONE G 3641
617 CORMORANT ST., VICTORIA

WEDNESDAY SPECIALS AT
MASTERS-ALLBRIDGE
1118 DOUGLAS STREET
Small fancy cakes, 30c doz. Pineapple or cream-filled layer cakes, 25c. Fruit cakes, 10c and 20c. Sultana Madeira cakes, 20c. Date and nut or seed and Madeira cakes, 15c. Sally Lunns, 5c each. Strucels, 15c. Stollens, 15c. Doughnuts, 20c doz. Tea buns, cream or health scones, 2 doz. 25c.

"You know what a hole in one means to a golfer. Well, that's what 'Grape-Nuts' Flakes means to breakfast. It's thrilling—the most tempting flavour I've ever tasted!"
• • •
Have you sprung this delightful new breakfast treat on your family? It is big, golden, crinkly flakes, rich with the famous "Grape-Nuts" flavour. And like "Grape-Nuts" Cereal, it is full of nourishment. In fact a single serving with milk or cream supplies more varied nourishment than many a hearty meal. Serve "Grape-Nuts" Flakes and "Grape-Nuts" Cereal often. Both are made in Canada from Canadian wheat and malt.
GFI7-31
"GRAPE-NUTS" FLAKES
GOLDEN-FLAKE COMPANION TO GRAPE-NUTS CEREAL

Women's Organizations and Activities

First United Church Holds Thanksgiving

A very encouraging number of members and visitors attended the Thanksgiving meeting of the W.M.S. of First United Church, Mrs. McLennan presiding. Mrs. Saunby conducted a very beautiful devotional service. She spoke of the spirit in giving which makes it acceptable.

DEAN QUAINTON

Dean Quainton, guest speaker, had a real message in his address on "The Little Foxes That Spoil the Grapes"—the faults that mar growth and accomplishment, with special application to church work. Points in his address were: (1) The belated mind; the need of forward outlook. He quoted Livingstone, "Anywhere, if it be forward."

(2) Self-enfolded organizations—here he stressed the necessity of neighborliness.

(3) Desire for prominence—the task alone should be prominent.

(4) Undue personal aggressiveness.

(5) Jealousy of others.

He said: "You who would send the crucified Christ to India, see that you are crucified in Victoria," and closed with the quotation: "O that I might be to the eternal goodness what a man's right hand is to a man."

LIFE MEMBERSHIP

Mrs. Wilson paid a gracious tribute to Mrs. Alex. Smith as she presented to her a life-membership from the auxiliary. A beautiful solo, "O Loving Father," was sung by Mrs. Wright. Mrs. Schroeder read several letters from mission stations. Members of the Mission Band, with their leader, Mrs. Naismith, gave a demonstration of their very splendid work.

Send Your
Chesterfields
TO
New Method
CLEANERS & DYERS

University Women Hear Interesting Talks on Travel

The University Women's Club held its meeting at the home of Mrs. E. C. Hart, 1513 Laurel Lane, on Monday evening, when more than fifty persons were present. A long and interesting programme was given. The first item was on "Disarmament," a review from Beverly Nichol's book, this being given by Miss Ruth Humphrey. A talk on Spode china and porcelain was given by Mr. Fred Robertson, which he illustrated with specimens of china.

Three travel talks were given by members. Dr. Jardine spoke on New Zealand, giving the geography, scenery and education of the country. Mrs. McCurdy told of the visit she had paid to the clubhouses of the University Women's Clubs in Toronto, Montreal, New York, Crosby Hall in London, and Reid Hall in Paris. Miss P. Grant spoke of the shows and performances she had attended in London and Glasgow during the past Summer. Refreshments were served.

Mary Pickford a Hostess

—Central Press Photograph.

WHILE Mary Pickford Fairbanks was enjoying a bit of gossip with wives of the Congressional naval affairs committee, visiting in Los Angeles, Hollywood was gossiping as to the next move of Mary to obtain a divorce from Douglas Fairbanks. The famed film hostess is pictured serving tea at her home, "Pickfair." At left is Mrs. James F. Byrnes, wife of Senator Byrnes of South Carolina, and at right is Mrs. David Sellers, wife of Admiral Sellers. Mary has unequivocally denied any intention of seeking a Mexican divorce decree, as rumored in recent dispatches.

Good News for Women Who Suffer

Lydia E. Pinkham's Tablets Relieve and Prevent Monthly Pains

A Scientifically Prepared, Clinically Tested Uterine Sedative. No Dizziness. No Ill Effects.

Most women still suffer more or less every month from periodic disturbances . . . cramping pains, sometimes so severe that they are forced to stay in bed . . . sick headache, nausea, backache, blue spells . . . general discomfort which interferes with their activities.

Perhaps they think there is no help for such conditions but *they are wrong.*

Take Lydia E. Pinkham's Tablets three or four days beforehand and notice the difference. They do far more than simply dull the pain temporarily. They help to correct the cause of the pain, and so prevent its return. If you take these tablets regularly, and if yours is not a surgical case, you may expect to obtain permanent relief. Clinical tests prove it.

These tablets are chocolate coated and pleasant to take. They will not cause dizziness or any unpleasant effects.

Ask for the new size . . . a convenient tin box which sells for 55¢. The larger size is packed in glass bottles. Sold by druggists everywhere. Don't delay. Give these remarkable tablets a chance to help you as they have helped others.

LYDIA E. PINKHAM'S TABLETS

Clubs-Societies

Nanaimo Council

Mrs. Thomas Bulman was presented with a life membership pin of Nanaimo Local Council of Women by Mrs. J. Somers, who presided at the monthly meeting. Mrs. W. Pashley and Mrs. Somers were appointed to attend the provincial meeting in Vancouver on October 27. An appeal was made to citizens to contribute comforts and amusements for Sooke relief camp, which has been allotted to Nanaimo Council.

• • •

Daughters of St. George

The social meeting of Princess Patricia Lodge No. 238, Daughters of St. George, will be held on Friday, in the Maccabees Hall, Fort Street. It will be followed by a whist drive at 9 p.m. Members and friends are cordially invited.

• • •

Frances Willard W.C.T.U.

Frances Willard branch of the W.C.T.U. will meet at the home of Mrs. A. H. Rogers, 1016 Summit Avenue, tomorrow, at 3 p.m. Mrs. Menagh, delegate to the convention, will give her report. A full attendance is requested.

• • •

Princes Alexandra Lodge

The regular meeting of Princess Alexandra Lodge, Daughters of England, will be held tomorrow at 8 p.m. sharp, in the S.O.E. Hall.

Ucluelet, Long Beach

Mrs. Allen Marcroft was a passenger on the Princess Norah, en route from Vancouver to Herbert Arm, where she will visit her father, Captain C. C. Binns, for a few weeks.

• • •

Mr. George Pearson, of Nanaimo, was a recent visitor in Ucluelet, Tofino, Bamfield, and other West Coast points.

• • •

Mr. J. McNeil, of the Dominion Government telegraph service, who had been on the West Coast for some months, has left Toquart for his home in Campbell River.

• • •

Mrs. Perry, of Victoria, is spending a few weeks in Ucluelet visiting her son, Mr. Neil Perry, who is now in charge of the United Church Indian Mission. Mr. Perry succeeded Miss Gertrude Rickman, who had charge of this mission for the past three years, and who left some time ago for her home in Burnaby.

To Further Prove Our Leadership in Shoe Repairs . . .

TODAY AND THURSDAY

WE MAKE THIS SPECIAL OFFER

Any Garment or Garments

DRY CLEANED AND PRESSED

1/2 Price

WHEN ACCOMPANIED BY SHOES TO BE REPAIRED

Don't Pay for Unsatisfactory Work . . .

We are so confident that our shoe repairing will prove the best that we are willing to refund the cost of the work done if it is not satisfactory. Quality of workmanship and material used is your protection . . . assuring perfect shoe repairs through the latest equipment and methods, together with skilled operators.

This service is in addition to our regular cleaning, pressing, dyeing and mothproofing service.

Take advantage of this saving . . . phone us and let our salesman call to pick up the shoes you wish mended. Any garment or garments you wish dry cleaned and pressed will be done at just half the cost to you . . . and this with no lessening of the high quality standard throughout our work.

Pantorium DYE WORKS OF CANADA, LTD.

FORT AT QUADRA

Branch No. 1, 637 Fort Street
Branch No. 2, 707 Yates Street

"We Keep You Neat—From Head to Feet"

PHONE: E 7155

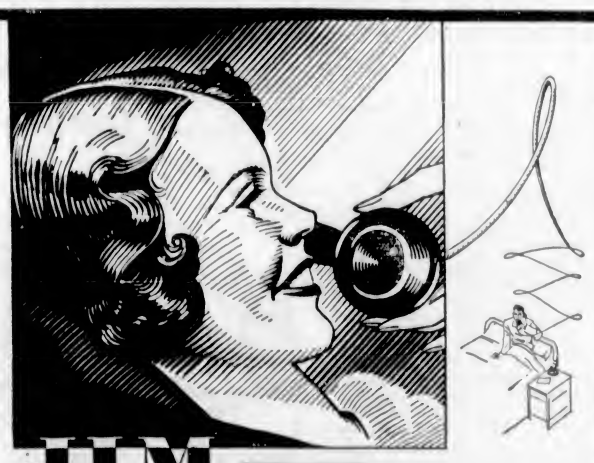

JIM—

• • IT'S A BOY!

THANKS TO TRANS-CANADA I'M FIRST TO TELL YOU

The Trans-Canada Telephone System is at your disposal day or night—the swiftest, surest and most economical means of personal contact with anyone anywhere. When distance divides you from home or dear ones—when emergencies arise—or when you wish to hear from relatives or friends—just lift the receiver. Whether your party is 300 or 3,000 miles away, connections are quick, conversations clear as on a local call, and rates so moderate that you can call regularly and often at the minimum of expense.

VANCOUVER . . . CALGARY . . . REGINA . . . WINNIPEG . . . TORONTO . . . MONTREAL . . . HALIFAX

THE TRANS-CANADA TELEPHONE SYSTEM

HALIFAX . . . MONTREAL . . . TORONTO . . . WINNIPEG . . . REGINA . . . CALGARY . . . VICTORIA

BRITISH COLUMBIA TELEPHONE COMPANY

Victor Introduces "Tona-lite" Radio

New Models Now Being Shown by Local Dealers

"Tona-lite" radio, an extraordinary new receiver with all-visual control, developed by Victor and introduced in this city recently, has caused an unusual amount of comment among those who have seen and heard it in operation. This new model, a ten-tube bi-acoustic superheterodyne, literally lays the control of all the set's performance features before the eyes of the operator, enabling him to see and work out an infinite variety of tonal shadings, and at the same time showing when the station is tuned absolutely accurately.

Control of what is heard from programmes is made flexible to an almost unbelievable degree, the operator of the set having almost the same control over the artists' performances as the orchestra leader who directs the musicians and singers during the broadcast.

The new "hi-lo" tone control is an example of how the operator may achieve his own musical effects at will, there being no limit to the number of combinations of high and low notes which he may blend. This is made possible through a double control of tone, high and low frequencies being controlled independently. In contrast to the "hi-lo" double system is the customary tone control which automatically removed treble notes as it increased bass, and vice versa. In "Tona-lite" bass or treble is added or diminished without affecting the reproduction of the other register.

A variable system of colored lights shows exactly what the set is doing. Tone is made bright, brilliant, soft or medium, and each tonal shading is shown graphically by the "Tona-lite" control panel, colors in both bass and treble sections changing from pastel shades to brilliant colors as each is emphasized. Visual control is complete, including volume, station tuning, noise suppression and tone.

Probably one of the most appreciated improvements in this new Victor is its ability to reproduce every note, crystal clear and true, no matter how low the volume. It is thus possible to reduce volume to a point where it is barely audible and yet hear every section of an orchestra in its proper proportion and with its actual musical quality.

* * *

BENEFIT REVUE NETS FINE SUM

Johnny Rowland to Receive $1,140.36 as Result of 16th Canadian Scottish Concert

The sum of $1,140.36 was raised for Johnny Rowland, injured Rugby player, by the recent musical revue, "Let's Go," held at the Royal Victoria Theatre and sponsored by the Canadian Scottish Regiment. The financial statement, as issued last night by Major J. R. Kingham, chairman of the revue committee, was as follows:

RECEIPTS

Ticket sales, boxes, loges and donations		$1,496.00
Programme	$ 98.00	
Less cost	82.84	
		15.16
Total		$1,511.16

EXPENDITURES

Theatre	$300.00	
Less special donation	100.00	
		$ 200.00
Music		42.00
Stage hands		51.00
Royalty		10.00
Advertising		38.65
Printing and multigraphing		20.55
Delivery		3.35
Props		5.25
		$ 370.80
Net profit		1,140.36
Total		$1,511.16

Piano, courtesy of Fletcher Bros.; cartage, courtesy Dowell's Cartage; advertising, courtesy of The Daily Times and The Daily Colonist.

Accounts are open for inspection

J. R. KINGHAM (Major),
Chairman, Revue Committee.

WARRANT ISSUED FOR ARREST OF HOARDER

SAN FRANCISCO, Oct. 17 (AP).—A fugitive warrant for the arrest of Mrs. Effie L. Martin, of Fresno, charged by United States Government with hoarding $85,000 in gold coin and certificates, has been issued yesterday by Commissioner Ernest E. Williams here.

The campaint charges Mrs. Martin has in a San Francisco deposit box $60,000 in gold and $25,000 in certificates, without a Treasury Department licence to hold such an amount.

PARIS STYLES

By MARY KNIGHT
United Press Staff Correspondent.

PARIS, Sept. 16 (UP).—A master shoemaker of Paris has created quite a furore by introducing heels composed of stranda of gilded wire. The evening sandals that these dainty heels support have backs of pastel red suede—the very latest thing for evening shoes—while slender straps of red piped gold kid form the fronts of the shoes.

It is rather smartish to be blue in Paris just now—navy to the palest baby blue in footwear will be good for quite awhile yet. Either navy blue and brown kid shoes and bag are again to be worn with the navy ensemble, but white kid sandals are smartest this year with the paler blue Summer gowns.

RIOT OF FRILLS

As if in defiance of Hollywood's attempt to shear her of her feminine fineries, the Parisienne is a riot of frills and furbelows. We have seen organdie ruffles and ruches, the most flowery of chiffon gowns and the coolest of beige sandals, feather boas and bracelets of flowers, gloves with the most fancy of cuffs and hats of complete transparence and complete femininity.

And here's a hint for Winter. Gray—so popular all this Spring and Summer—will go on into Fall, deepening into almost a gunmetal for town use and remaining putty and dove toned for informal afternoon functions and being "at home" for tea or cocktails. Combined with gray, few things are prettier than pink, blue, orchid, green and coral if used very sparingly and in just the right accessory touches.

OUR RAINPROOF REMOVAL

with closed doors, are specially constructed for the removal [illegible] separate compartments for china and pictures. Our vans [illegible] throughout. Individual furniture covers give added protection against any possible chance of scratches or rubbing. Telephone or [illegible] inspector to your door, you are not obligated.

SHIPPING AGENTS
REMOVERS
CUSTOMS BROKERS

DUNCAN STORAGE COMPANY

Warehouses: 516-520 Bastion Square, 522-530 Chancery Lane. Office Phone: Garden 1167

SAFEWAY STORES
DISTRIBUTION WITHOUT WASTE

WEDNESDAY, OCT. 18

EGGS Processed Extras ..... Doz. 29c
OXO CUBES ..... Lge. Tin 19¢
COFFEE, 'Dalo' Brand, lb. 25¢
OXYDOL or CHIPSO Large Pkt. 20¢
MINCED STEAK, 2 lbs. 15¢
BONELESS STEW BEEF At ..... 2 lbs. 15¢

SAFEWAY STORES, LTD., 705 Fort St.

BULLETIN

Again ROWNTREE'S give "MORE FOR YOUR MONEY"

Assorted CREAM TABLETS now 24% BIGGER

Same high quality and still 5¢

PERSONAL ITEMS and SOCIAL HAPPENINGS

Visitor From South Given A Reception

About 100 members of the Women's Auxiliaries to the Pro Patria Branch, Britannia and T.V.A. Associations gathered in the Canadian Legion headquarters, Broughton Street, on Monday evening, to welcome Mrs. James Ogilvie, president of California State Command, who is a visitor in the city. Mrs. Ricketts, president of the Pro Patria W.A., under whose auspices the meeting was called, presided.

Mrs. Ogilvie is president of the San Francisco Post as well as head of the State Command, and a former Victorian. She was present in the full dress uniform and was accompanied by Mrs. C. Rogers, of San Francisco, as standard-bearer. They were cordially welcomed on behalf of the Canadian Legion by Mr. W. G. Stone, president of the District Council of Victoria, who took the opportunity of thanking the Women's Auxiliaries for their splendid co-operation in Legion affairs at all times.

FILM STARS INTERESTED

In her address, Mrs. Ogilvie said that twenty-one men's branches and fifteen women's auxiliaries were chartered in California and doing notable work. She mentioned that Mary Pickford, film star, was honorary colonel of the Hollywood Branch. Marion Davies, another screen celebrity, has offered a handsome trophy to the auxiliary obtaining the largest membership by next June, when the convention will be held in Portland, Oregon. Mrs. Ogilvie congratulated the auxiliaries of Victoria upon their splendid organization and upon the fine spirit of co-operation evident between the women's and men's organizations.

Mr. Stone, in thanking Mrs. Ogilvie for her address, observed that the Victoria organizations had their plans well under way for the convention in Portland. The Victoria auxiliaries are forming contact committees to further the organization for the British Columbia Command's convention in the Oregon city.

ARMISTICE BALL

The forthcoming Armistice ball to be held under the auspices of the Canadian Legion, in the Shrine Auditorium, on Friday evening, November 10, was discussed.

Mrs. Ogilvie will leave tomorrow for Vancouver, Tacoma, Bellingham, Seattle and Portland, where she will hold installations of officers before returning to her home in the South.

At the close of the meeting, refreshments were served and a social hour enjoyed. In celebration of her birthday, Mrs. J. A. Ricketts was presented with a gift from the Pro Patria members and a handsome birthday cake, provided in her honor, was cut amid much applause.

Oakbay Beach Hotel

Victoria's Only Seaside Hotel

Every Room Has Bath and Phone

Two Acres of Flower Gardens, Beaches and Private Swimming Pool.

LUNCHES, DINNERS, TEAS

PROTECT YOUR DOG'S HEALTH

Woolen Sweaters, Coats and Raincoats

The Pet Shop

PHONE G 5721 1412 DOUGLAS ST.

Crispy, Crunchy, Sweet— and Oh! So Good

Carmelcrisp

A Big Generous Package for Only 10c

644 FORT STREET

A New Shipment of

3-Piece Knitted Suits

$12.95

ALSO BRAMBLE SUITS

$16.95

B.M. Clarke

711 Yates

SILENT GLOW OIL BURNER

There is only one SILENT GLOW Range Burner

Approved by all authorities and insurance companies.

Sole Agents

MINTY'S, LTD.

945 Yates St. Phone E 5119

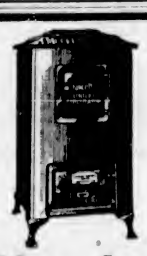

Clearing all HEATERS

Regular $34.50. Special

$26.75

Regular $39.75. Special

$32.75

Standard Furniture Co.

737 YATES

Y.P.S. News

Metropolitan

Harvest-Thanksgiving was the theme for the Monday evening meeting of the Metropolitan Young People's Society. Group meetings came first on the programme at which marks for attendance, etc., were given. A sing-song conducted by Miss Enid Church with Miss Molly Laity at the piano, was held in the schoolroom, after which about seventy-five young people filed upstairs to a room which was decorated with cornstalks and flowers.

After the members were seated in a circle, Miss Molly Laity took charge of a brief "worship service" which had for its theme, "Let All the People Praise Him." The call to worship was given by Miss Hazel McPhee, after which the Lord's Prayer was repeated in unison. "Come, Ye Thankful People, Come," was sung—a reading entitled, "The House of Many Lamps," was given by Miss Molly Laity, followed by the singing of "Sing to the Lord of Harvest."

Donald McCain announced that the drama festival to be given under the auspices of the Young People's Union of the United Church of Victoria, will be held in the Metropolitan schoolroom on Monday and Tuesday evenings, October 23 and October 24, instead of October 24 and 25, as previously announced.

Elbert Wood, leader of Group "B," was in charge of the study period, during which two papers were read: One on "Sowing the Seed," by Reita Keeler, and the other on "Harvesting," by Ruth Almblad. Catherine Craig gave a clever dramatic reading, after which conundrums were found in the cornstalks, and read. Popcorn and apples were much enjoyed.

St. Paul's Y.P.S.C.E.

The Young People's Society of Christian Endeavor held its regular meeting on Monday. The meeting took the form of a lantern lecture by Rev. M. Billister on conditions in Soviet Russia. The annual banquet of St. Paul's Y.P.S.C.E. will be held at 6:30 o'clock tonight.

Qualicum Beach United Church Young People's Society met recently, with the new president, Mr. H. Phillips, in the chair. The Scripture reading was given by Mr. J. Golding, and a solo rendered by Miss H. Adkins. Rev. C. Finnemore gave an address on "Sidelights Upon the Pilgrim's Progress," in which he elucidated Bunyan's aptness for delineation of character, and illustrated his quaintness, humor and sincerity by many references and quotations. There was a very good attendance, and each member is eager to make this year's meetings successful and interesting.

Anglican Young People

St. John's

A most interesting and enjoyable concert was presented by St. John's A.Y.P.A. on Monday evening, when a motion picture programme was made possible by the co-operation of Mr. Douglas Flintoff, who explained the pictures as they were shown. During the intervals between the films, appropriate musical numbers were contributed by Miss Iris Smith, a vocal solo, "A Little Coon's Prayer," and a comic song, "The Big Show," by Miss Clarenda Jeeves. Also a violin solo, "The Old Refrain," by Alan Paver.

CARD PARTY TONIGHT

The executive of the Rowles Boys' Band decided at its meeting on October 16 to hold a card party in order to raise funds for the boys' band. This party will be held at the Evans' home, corner Fort and St. Charles Streets, this evening, at 8 o'clock. Good prizes will be offered and refreshments will be served.

A Pretty Young Bride

—Photograph by Gibson's Studio.

Mrs. Clarence Foot, Formerly Miss Violet Merryfield, Whose Marriage Took Place Recently at St. Barnabas' Church.

Social and Personal Notes

Miscellaneous Shower

Mrs. A. Ockwell and her daughter, Miss Doris Ockwell, were hostesses at a miscellaneous shower on Monday evening, at 3226 Alder Street, in honor of Mrs. R. Hurst (nee Webb), who was married recently. For the occasion the rooms were artistically arranged with chrysanthemums, the color scheme being mauve and white, and the many useful gifts were concealed in a prettily decorated box. Supper was served by the hostess from a daintily appointed table. Those present were Mrs. R. Hurst, Mrs. Webb, Sr.; Mrs. F. Michelin, Mrs. F. C. Webb, Mrs. F. W. Webb, and Misses Nellie Canon, Agnes Grant, Rhoda Foster, May Ball, Kitty Freethy, Kay Clarke, Eileen Thomas, Hazel Cross, Kay Paton, B. Raeside, Connie Orrick, Dorothy Thomas, Valentine Ireland, Frances Hutchinson and Phyllis Ockwell.

• • •

Birthday Celebrated

Mrs. James Crossman, 1703 Vancouver Street, gave a delightful surprise party at her home on Sunday, the occasion of the eighty-sixth birthday of her mother, Mrs. Denley. The supper table was beautifully decorated with carnations and fern, and a large birthday cake, with eighty-six candles, held the place of honor on the table. The invited guests were Mr. and Mrs. C. Briggs, Mr. and Mrs. E. Sangster, Mr. and Mrs. L. Healey, Mr. and Mrs. H. Bates, Mr. and Mrs. J. Hamilton, Mr. and Mrs. H. Huntington, Mr. and Mrs. S. White, Mr. and Mrs. J. Bell, Mr. and Mrs. Yeowett, Mrs. MacBride, Mrs. Lee, Mr. H. Bates, Misses Enid Bates, Olga Crossman, June Sangster, Eleanor Briggs, Masters Raymond and Melvin Briggs and Walter Hamilton.

• • •

China and Linen Shower

Miss Olivine Pedneault, a former secretary of Esquimalt Subdivision, Catholic Women's League, was the guest of honor at a china and linen shower held recently at the home of Mrs. R. A. Duncan, who expressed the good wishes of the many friends of Miss Pedneault, on her approaching marriage. During the evening a number of solos were sung by various guests, accompanied by Mrs. Silver. Among the invited league members and friends were: Mr. and Mrs. Pedneault, Miss Evelyn Pedneault, Mrs. Demers, Mrs. Munier, Mrs. G. Hutchinson, Mrs. N. Fagan, Mrs. Earl, Mrs. Burt, Mrs. L. Pierce, Mrs. T. White, Mrs. Macdonald, Mrs. Silver, Mrs. Wheeler, Mrs. J. Potts, Mrs. E. A. Dugal, Mrs. Gillespie, Miss Louise Dugal and others.

• • •

Joint Hostesses

Mrs. William Carey and Mrs. G. Swain were joint hostesses at a miscellaneous shower in honor of Miss Stewart, a popular bride-elect, at the home of Mrs. G. Swain, 2602 Government Street. She was the recipient of many beautiful and useful gifts. Games and music supplied the entertainment for those present. The guests included Mesdames A. N. Swain, H. Stokes, E. Musgrave, A. Stewart, H. Mitchell, G. W. Carey, W. Blevens, W. Hurst, C. Groth, W. Doidge, L. Dicks, J. Clark, G. Marshall; Misses A. Musgrave, E. Hurst, M. Janes, K. Jubb, N. Mann, M. Jones, E. Arnason, E. Di Castri, M. Townsend, A. Chesworth, E. Warder, E. Rutledge, D. Blackstock, M. Green, G. Tufts, B. Couch and G. Jenner.

• • •

Birthday Party

A number of friends were entertained recently at the home of Mrs. H. A. Giles, Boleskine Road, in honor of her eldest daughter, Sadie, the occasion being her fifteenth birthday. The evening was spent in games, contests and dancing. The rooms were decorated in green and yellow streamers, maidenhair ferns and Michaelmas daisies. The guests were Misses O. Kennedy, Susan Walton, Elsie Foster, Joyce Pickard, Gladys Mackintosh, Helen McKinnon, Betty Harris, Coleman, Marian Ramsay, Grace Giles, Messrs. Arnold Wratten, M. Aston, T. Hornett, John Leahy, Arthur Philpott, Ralph Sims, Gordon Duncan, Morris Waldon, Vernon Sims, John Kennedy, T. Modershed, Victor Giles and B. Giles.

• • •

Hold Reception

Mr. and Mrs. B. B. Temple, 553 Raynor Avenue, were "at home" to about 125 friends on Monday afternoon and evening, the occasion of their golden wedding day. Beautiful flowers sent by friends in all parts of the country adorned the reception-rooms, and among other gifts were some beautiful china and a silver salver from the firm and staff of Armstrong Bros., with which Mr. Temple has been associated for many years. Members of the family presented them with a standard lamp and a fender stool at the reunion dinner on Sunday.

• • •

Appointment Made

The recent appointment of Mr. F. Read, of Winnipeg, to Dean of the Law School, University of Manitoba, will be heard with interest by his many Victoria friends. Mr. Read spends his Summers here with his family, Mrs. Read and Miss Margaret Read, at their home on St. Patrick Street.

• • •

Back From Holiday

Mrs. V. Longstaff, of King George Terrace, accompanied by her guests, Mrs. K. L. Wedgwood and her daughters, Misses Frances and Felicity Wedgwood, has returned to her home after several days' delightful holiday at Kilisa Lodge, Sproat Lake.

• • •

Bridge Party

Mr. and Mrs. Maurice Green entertained at a delightful bridge party at their home on Monterey Avenue, on Monday evening, in honor of Miss Evelyn Bonavia and Mr. Charles Ozard, whose marriage will take place shortly.

• • •

To Attend Conference

Mr. Archie Woollett has left for Toronto, in company with Mr. Stanley Hawkins, and Mr. Jack Alwyn. They will attend the Dominion and Ontario A.Y.P.A. conferences being held this week in Toronto.

• • •

At Chicago

Mrs. S. G. Peele, McKenzie Street, who has been visiting in California, is now in Chicago, where she is attending the Century of Progress World Fair, and is expected home in about two weeks.

• • •

Visitor Leaves

Mrs. R. Walker, of Vancouver, who has been visiting her mother, Mrs. T. V. Dempsey, Douglas Street, for the past few days, has returned home.

• • •

Return to Tacoma

Mrs. J. C. Proctor and her daughters, Dorothy and Judy, who attended the Warburton-Sayer wedding, have returned to their home in Tacoma.

• • •

Back From Trip

Mr. and Mrs. Arthur Green, and their children, have returned from a month's motor trip through California.

• • •

At James Bay Hotel

Miss Edith M. Villar, of Tauntfield House, Taunton, England, is spending the Winter in Victoria and is at the James Bay Hotel.

• • •

Change of Address

Mr. and Mrs. Stephen Jones, Jr., of the Dominion Hotel, have taken up residence in the Bessborough Apartments, Suite 16.

• • •

To Attend Wedding

Mr. and Mrs. F. V. Ramsdale have left for Vancouver, to attend the Wiley-Gosse wedding.

• • •

Visiting Here

Miss Agnes Mackay, of Pender Island, is visiting Mr. and Mrs. F. J. O'Reilly, Pleasant Street.

• • •

From Ottawa

Miss M. M. Elliott, of Ottawa, has arrived in Victoria and is staying at the Glenshiel Hotel.

• • •

Visitors From Winnipeg

Mr. and Mrs. T. Waring, of Winnipeg, are spending a few days at the Dominion Hotel.

• • •

At Glenshiel Hotel

Mr. J. W. Faulkner, of Vancouver, is spending a few days at the Glenshiel Hotel.

Kitty McKay

By NINA WILCOX PUTNAM

The girl chum says one good way to use the country's surplus leather would be to give out medals to Sunday drivers.

Armistice Dance Plans Complete

At a meeting held by the Armistice ball committee, on Monday evening, it was reported that there is a great demand for tickets for the Armistice ball, which will be held in the Shrine Auditorium on Friday evening, November 10, under the auspices of the Victoria and District Council of the Canadian Legion, B.E.S.L.

A good menu is being prepared and a first-class local orchestra has been engaged. The ballroom will be gaily decorated with flags and bunting, and this is being done by the Naval Veterans Branch of the Legion in approved naval style.

There is every indication that the function will be one of the season's outstanding events. All branches of the Legion and the Women's Auxiliary are co-operating to make it a success.

EXTEND PATRONAGE

The affair is under the distinguished patronage of His Honor Lieutenant-Governor J. W. Fordham Johnson and Mrs. Johnson; Major-General C. E. Ashton, C.M.G., district officer commanding M.D. No. 11, and Mrs. Ashton; Commander V. G. Brodeur, senior naval officer commanding Pacific Coast station, and Mrs. Brodeur; Lieut.-Gen. Sir Percy Lake, K.C.B., K.C.M.G., and Lady Lake; Viscount Colville of Culross, and Mrs. Walter C. Nichol.

An active committee is in charge of the arrangements, comprising H. Thompsett, chairman; J. R. Mountain, Frank Partridge, J. Food, H. R. Dawe, J. A. McCahill and R. Sneddon, secretary. Tickets may be obtained from either of them or from any Legion secretary at the following branches: Britannia Branch, 715 View Street; Pro Patria Branch, 625 Courtney Street; Naval Veterans Branch, corner Johnson and Broad Streets; T.V.A. Branch, Blanshard Street; Prince Edward Branch, Sidney; Public Service Branch, care of W. H. Currie, 1045 Queens Avenue, and Sooke Branch, at Sooke.

WOMEN'S INSTITUTES

QUALICUM BEACH

The Qualicum Beach and District Women's Institute held its monthly meeting at the home of Mrs. W. Ford, Coombs. Plants were distributed to members, the blooms to be exhibited at the Spring Flower Show. Mrs. R. Hodgson and Mrs. J. Dougan are conveners for an entertainment which will be given at the November meeting of the institute, to be held at the Sunset Inn. Plans were discussed for a military whist drive to be held at Coombs.

P.-T.A. Activities

The Mt. View High School P.-T.A. will hold its regular meeting on Friday, instead of Thursday. All parents interested in providing a sports field for the students are urged to attend, as plans for raising money toward this end will be discussed. The election of officers for the coming year will also be held at this meeting.

Weddings

BROWN—LILLEY

The First United Church was the scene of a quiet wedding on Monday when Rev. Dr. W. G. Wilson united in marriage, Thelma, daughter of Mr. G. W. Lilley, 1228 Fort Street, and Mr. Robert Brown, only son of the late Mr. Peter Brown and Mrs. Brown, 1144 Queens Avenue. The bride, who was given in marriage by her father, was becomingly attired in a velvet ensemble and turban to match, and was attended by Mrs. Clark. Mr. Lorne Lilley, brother of the bride, was best man. A wedding breakfast was served at 1144 Queens Avenue, Mr. L. Lilley proposing the toast to the young couple. Many beautiful gifts were received by the bride and groom. They left on the midnight boat for Vancouver.

Editor (engaging young reporter): "I might mention that we are a very old-established, conservative newspaper, and have upheld constitutional matters for over a hundred years."

Young Hopeful (most anxious to please): "That'll be all right, sir. There won't be any need to change them, as far as I'm concerned."

Bridge Arranged For W.A. Dance

Tickets are going well for the dance to be held by the Junior Women's Auxiliary to the Jubilee Hospital, at the Empress Hotel, on Friday, October 27. The dance committee includes Mrs. H. S. Beckton, Mrs. W. B. Wilson, Miss Ines Carey, Miss Lary Lou Ross, Miss Dorothy Kennedy and Miss Jean Campbell.

In response to popular demand, bridge tables are being arranged, and may be reserved by telephoning Miss Carey, Empire 6264. Tables for the dance should be reserved without delay with the management of the Empress Hotel, and tickets for the affair may be obtained from the committee or any members of the auxiliary.

Jubilee Alumnae Plan Silver Tea

The quarterly social of the Jubilee Alumnae was held on Monday night, when members met in the Nurses' Home. Guessing contests were arranged by Miss N. Waind, the winners being Miss M. Harris and Miss Rose. Later, refreshments were served by the social committee, of which Miss I. Goward is the convener.

It was decided to hold a silver tea on November 15. Miss Goward and Miss F. Ferguson will be in charge of the home-cooking stall; Miss F. Ferguson and Miss Helgesen, candy; Mrs. J. Leetham and Mrs. E. Lansburg, novelties; Miss Fairhurst and Miss Burnett, the fish pond, and Mrs. J. Russell and Miss Waind, the programme.

Qualicum Beach

Miss B. Jarvis was hostess at a silver tea at her home, "Sunny Nook," in aid of St. Mark's Guild. A very enjoyable afternoon was spent. A competition, arranged by Mrs. C. Davidson and Miss S. P. Stewart, was won by Mrs. G. Braithwaite, with Mrs. Bolton, of Hilliers, second. The home cooking stall, in charge of Mrs. W. Thrall, was soon cleared. Assisting Miss Jarvis to serve tea were Mrs. N. Money, Mrs. T. W. Riddell, Mrs. J. Sansome and Mrs. G. H. Aldous. The proceeds of the tea will be used towards installing pews in the church. Miss Jarvis and Mrs. N. Money, president, and members of the guild thank all who helped with the home cooking stall.

• • •

Captain C. F. L. Money, of Victoria, spent the week-end at Qualicum Beach. Miss Eileen Money returned home with her father on Sunday.

PERMANENT WAVE 2.50

With INDESTRUCTIBLE CURLS

3 Months' Guarantee

KRESS' Beauty Shoppe

Reg. $7.50

1104 Douglas Street

NEW SHOWING!

HEEL-HUGGER SHOES FOR WOMEN

WM. CATHCART & CO. LTD.

1206 Douglas Street Phone G 6111

OUR MILLINERY APPEAL IS STYLE, VARIETY AND PRICE

A.R. Love Ltd.

Phone G 5913 708 View Street

SHAWNIGAN RIDING CLUB

DANCE AND CABARET

AT FOREST INN, FRIDAY, OCTOBER 27

Len Acres' Orchestra 9-2 Admission, $1.00

ESQUIMALT

Lady Electors—Meeting

St. Paul's Naval and Garrison Church

PARISH HALL

TODAY, 2:30 P.M.

Speakers:

HON. R. H. POOLEY, K.C.

Candidate

HON. J. HINCHLIFFE

Minister of Education and Lands

MRS. TOWNSLEY

Candidate Richmond-Point Grey

Musical Programme Refreshments

ALL LADIES WELCOME

I.O.D.E. Delegates Feted at Nanaimo

NANAIMO, Oct. 17.—Thirty-five delegates from different parts of the province are in attendance at the semi-annual convention of the Imperial Daughters of the Empire, which opened here this morning with an executive meeting at the home of Miss E. Dobson.

They were guests of Miss G. Hindmarch, regent of Malaspina Chapter, at a luncheon previously in the Shasta Cafe, and were feted in the evening at a banquet at the Malaspina Hotel.

The main business session will open at 10 o'clock on Wednesday morning. Mrs. Curtis Sampson, Victoria, presiding.

HERE is a new food product which, when mixed with hot or cold milk, makes a drink so delicious and so invigorating that boys and girls will want it at meal-time and after school.

While the flavor of VIP gives pleasure to children, it is much more than a pleasant drink. It was developed by food scientists to overcome deficiencies so common in every day meals — deficiencies which science has proven do actually rob many children of growth, weight, vigor and strength.

This new Vitamin-Iron-Protein food brings to a child additional supplies of four important vitamins. Vitamins that sharpen the appetite —that promote growth—that build up weight — that increase strength.

A glass of VIP provides a child with as much iron as three-quarters of a pound of spinach, and a child needs no urging to take his blood-enriching iron this way. Other valuable minerals and tissue-building proteins are also supplied by this new product.

VIP is a valuable food to give to children with their milk during the entire growing period — doubly valuable if underweight, undernourished, below-par.

With VIP to give your boy vigor, strength and punch, he can soon hand "Deficiency The Robber" a knockout and make you proud of his condition.

VIP is sold *only* by druggists or the drug departments of department stores. Be sure and read the booklet in the VIP package. It tells how VIP benefits adults, nursing mothers, convalescents, old people — all who need to build up their vigor, strength and resistance.

FREE SAMPLE package of VIP is obtainable by writing Scientific Food Products, Limited, Dept. G., Yardley House, Toronto.

I certify to the vitamin and iron content of VIP, and to the accuracy of the other statements in this advertisement.

(Signed) *Dr. F. A. J. Zeidler, Ph.D., F.C.I.C.*
President,
Zeidler Research and Analytical Laboratories.

The New Vitamin-Iron-Protein Food-Drink

that promotes growth, builds weight and increases vigor, strength and resistance.

10 oz. 65c

20 oz. $1.10

Shoes by BLACHFORD

Have the shoes you are wearing *kept* their original style and shapeliness? *Shoes by Blachford do.* We invite your open-minded comparison. Sold by selected dealers throughout the Dominion.

Blachford Shoe Mfg. Co. Limited, Toronto

SIX DRUS ON THE LAST . . . FOR LASTING STYLE

Hi-Tensity Tubes Revolutionize Neon Industry

New Hudson's Bay Sign on Store Roof Will Be Turned On for First Time Tonight

Mayor David Leeming to Officiate at Ceremony—Display Is First of New Development to Be Installed in This City — Letters Are Fifteen Feet High

TONIGHT, as the hour of eight strikes, Mayor David Leeming will press a button on the roof of the Hudson's Bay Building, making the contact that will flash the letters "H B C" across the city and put into operation the first Hi-Tensity sign to be erected anywhere in the Dominion of Canada.

Designed and manufactured by the Neon Products of Western Canada, Ltd., these letters are fifteen feet high, flaming out in an intense blue that will make the sign visible as far as the eye can see.

NEWEST DISPLAY

Arrangements made through A. J. Watson, local manager of the Hudson's Bay Company store in Victoria on behalf of the company, and Jack H. Trace, Victoria manager of the Neon Products of Western Canada, have culminated in the erection of a sign that will mark a new era in exterior sign displays throughout Canada. The aim of experts for years has been the achievement of a form of illuminated sign that would compel instant attention. The advent of the Neon tube signs, some six years ago, was a decided step in this direction. The introduction of Hi-Tensity tubes points the way for greater sales attention value by virtue of its increased intensity.

SALES INCREASING

Mr. Trace, in speaking of business as viewed from the angle presented by the sign business, stated that their sales are increasing materially. Merchants in every branch of trade have recognized that Neon signs are imperative as an adjunct to good salesmanship. The Neon Products of Western Canada, Ltd., an independent Canadian company, with headquarters in Vancouver and branches in Victoria, Calgary and Edmonton, have selected as their representatives men who, through talent and training, are specially qualified to adapt the medium of sign advertising to the needs of the individual concern. It is a common occurrence for salesmen to make a survey of a business, and, by expert analysis to point out to the operator just what is needed to bring the concern to a profitable basis. The introduction of the latest and most efficient form of exterior sign display, Hi-Tensity tubes, is a testimony to their initiative and to the service they render their patrons, as the installation of the new H.B.C. sign is significant of the enterprise of the Hudson's Bay officials.

Heads Mercantile Establishment

A. J. WATSON

Local manager of the Hudson's Bay Company Victoria store, where the mammoth sign will go into action for the first time tonight.

Will Press Button To Light Sign

MAYOR DAVID LEEMING

Who will officiate at the lighting of the new Hi-Tensity sign on the Hudson's Bay Company Store at 8 o'clock this evening.

RETURNS TO MONTREAL AFTER VISIT TO U.S.

MONTREAL, Oct. 17 (CP).—Gerardo Machado, former president of Cuba, who Friday left his quarters in a Montreal hotel, where he has been staying since early September, without telling anyone where he was going, returned yesterday. It was learned he had been on a motor trip to Philadelphia, where he visited his family.

Disappearance of Machado Friday caused considerable speculation as to his whereabouts. It was at first believed he had gone to France.

WAGE INCREASE ANNOUNCED

TORONTO, Oct. 17 (CP).—Swift-Canadian Company, today, announced a 10 per cent wage increase to employees working on an hourly basis in their Toronto plant. Effective about October 14, the increase applies to about 500 persons.

SCIENCE DEVELOPS NEW ILLUMINATION USING NEON TUBES

Lighting Engineers Find Method of Diffusing by Artificial Means to Produce New Light That Avoids Glare—Hudson's Bay Sign Is Latest Design in City

SINCE the time that illumination became a science, engineers have looked forward to some means of producing diffused light of sufficient intensity to serve as commercial forms of illumination. In all illumination used commercially from the crudest to the most efficient incandescent lamp, light has been concentrated at a point source. It has been the problem of lighting engineers for years to diffuse this light by artificial means, such as shades and reflectors, over a wider area, and to avoid the glare at the point source of the light.

Manager of Local Neon Branch

JACK H. TRACE

Victoria manager of the Neon Products of Western Canada, Ltd., who superintended the installation of the new sign, equipped with the Hi-Tensity tubes.

GASEOUS TUBES

With the introduction of luminescent gaseous tubes, popularly known as Neon tubes, a new hope was given to the lighting art. In this tubular form of illumination, the light is diffused throughout the length of the tube. There is no point source of light to cause a glare and no necessity for extraneous manners to diffuse the light, since it is already diffused. The Neon tubes, as commercially known, and used primarily in sign work, however, have lacked one essential for good illumination, and that has been intensity. The intensity of these tubes has been definitely limited by the electrical and physical characteristics of the tube.

After three years of intensive scientific research, luminescent tubes have been perfected similar in appearance and colors to the conventional Neon tubes, but which have many times greater brilliancy and intensity. These patented tubes are now being offered to the public under the trade name of Hi-Tensity tubes. They are twenty-five to fifty times more brilliant than any of the formerly known conventional Neon tubes. The brilliancy of these new tubes is so great that for the first time since the introduction of Neon tubes, it is possible to use them as an ideal source of illumination.

ATTENTION VALUE

Used for advertising purposes, of course, the outstanding brilliancy of these new tubes adds greatly to their attention value. For use in large signs, the advertiser can be certain that his sign can be seen and read for a much greater distance. A new field in illumination has been opened up for all illumination in the future of this lighting, for it is an ideal form of illumination, in that it is directly diffused, is practically shadowless, and by the proper blending of colors achieves a close-to-daylight effect.

That luminescent tubes are the light of the future is recognized by all lighting engineers. The World's Fair, at Chicago, has made the luminous tube form of lighting the motif for the tubes in every conceivable fashion to achieve the spectacular lighting effects which are an outstanding feature of the exposition. They have, however, had to confine their lighting to the conventional form of Neon tubes, since the newer Hi-Tensity tubes were not on the market in time for use at the fair.

The year book of the fair makes the following prophecy: "The Century of Progress believes thoroughly in the significance of the application of these gaseous tubes in the future. We venture to say history will repeat itself, and just as the incandescent bulb of the exposition of 1893 marked the beginning of the past era of electrical lighting, so the gaseous tubes of the exposition of 1933 will be a starting point for the new era in illumination."

COURT TOLD OF SECRET TUNNEL

German Fire Trial Enlivened by Story of Underground Passage

BERLIN, Oct. 17 (CP).—Testimony regarding an underground passage from the Reichstag building to the official residence of Reichs Minister Hermann Wilhelm Goering, furnished a new sensation yesterday in the trial of five men on charges of firing the Reichstag last Winter.

An employee of the Reichstag said on the stand the subway had no safety lock, but merely a makeshift screw-key device which could be opened easily.

This was the first time during the trial, now in its seventeenth day, the passage was mentioned, but after the February blaze a Government communique said it was likely incendiaries escaped from the Parliament Building through the secret passage.

QUESTIONS BANNED

Georgi Dimitroff, Bulgarian refugee and one of the defendants, tried to ask about the lock and doors to the mysterious corridor, but did not get far before the court barred further questions by him in this connection.

Goering is Prussian Premier and Minister of Interior, as well as National Minister without portfolio.

Marinus Van der Lubbe, young Dutch brick mason and another of the accused, was identified by three Reichstag officials today as one of three wandering journeymen tourists who visited the building two weeks before the fire. He has admitted starting the fire.

Hayes looked thoughtful. "Tell me," he said, "is a chicken big enough to eat when it is two weeks old?"

His friend laughed. "Don't be absurd," he replied. "Of course it isn't."

Hayes gave him a friendly push. "Then how does it live?" he asked. "Tell me that."

EXPORTS TO U.S. SHOW BIG GAIN

Total Value of Shipments Out of Canada Increased by 19 Per Cent

OTTAWA, Oct. 17 (CP).—Exports of Canadian produce to the United Kingdom for the first six months of the current fiscal year totaled approximately $100,000,000 and constituted an increase of 19 per cent over such exports for the same period of 1932, according to the Dominion Bureau of Statistics. The exact export figure for the current half year was $99,817,300, and for the corresponding period last year $83,864,284.

In September the increase was 13 1-2 per cent over September 1932, the figure being $23,120,521 as against $19,232,721.

For the same six months of the present fiscal year Canada's exports to the United States rose from $77,783,019, in 1932, to $90,649,161, or an increase of over 16 per cent.

Triptolemus was a Greek legend, the bestower of grain upon mankind.

THREE NOMINATED FOR NEW BRUNSWICK SEAT

EDMUNDSTON, N.B., Oct. 17 (CP).—Nomination papers for three candidates for election to the House of Commons were filed yesterday in preparation for the by-election in Restigouche-Madawaska riding next Monday to fill the vacancy created by the death of Mex D. Cormier, Conservative member.

Paul L. Dube was nominated as Conservative candidate to succeed Mr. Cormier as Government standard-bearer. Liberal hopes will rest on J. E. Michaud, while J. L. G. Annett has been chosen to represent the Farmer-Labor group.

ANNOUNCES WAGE INCREASE

HAMILTON, Ont., Oct. 17 (CP).—Hamilton Cotton Company officials announced today a 10 per cent increase in wages had been granted all employees, effective yesterday. Those on piece work will be included.

Hudson's Bay Company.
INCORPORATED 2ND MAY 1670.

"The Bay" Leads Again!

- First in Victoria
- First in British Columbia
- First in Canada

With the New "Hi-Tensity"

Neon Advertising

Be down town tonight and watch for the new Neon Sign on the roof of "The Bay." By a press of the button His Worship the Mayor will light up the first "hi-tensity" Neon Sign in Canada! This new invention—the "hi-tensity," "low voltage" Neon Sign—points the way to

Higher Values—Lower Prices

HI-TENSITY

A Startling New Discovery!

HI-TENSITY is 25 to 50 times more brilliant than the ordinary type of Neon illumination now in existence! SEE IT—Let us show you the possibilities of HI-TENSITY.

NEON PRODUCTS OF WESTERN CANADA LIMITED

1004 BLANSHARD ST. PHONE E 8251

Hudson's Bay Company.
INCORPORATED 2ND MAY 1670.

½ a Day - ½ a Dollar

Half a Day, Half a Dollar—but we're out to get a full day's business, hence these extra special values. Check them over carefully—decide which of them you need—then come down early to get the best choice!

HBC GROCETERIA CARRY-OUT SAVE

The Directories Tell You Exactly Where to Find Anything You Want. Orders Carried to Your Car Free

These Advertised Specials in Sections 10 and 15

H B C Gold Medal Malt, Light or Dark, 2-lb. tin. Extra Special at $1.12
Aylmer Clam Chowder Soup, 2 tins for ..... 15¢
Libby's Pork and Beans, 16-oz. tins, 4 tins for ..... 25¢
Libby's Tomato Juice, 3 tins for 25¢
Royal City Spinach, 2's, per tin ..... 15¢
3 tins for ..... 43¢
EXTRA SPECIAL
Polo Green Beans, 2's, 3 tins 25¢
Mac's Green Peas, Size 5, tin, 9¢
Columbia Pears, 2 tins for ..... 25¢
Aylmer Pears, 8-oz. tin ..... 9¢
Nabob Red Pitted Cherries, 2's, at, per tin ..... 11¢
Instant Postum, 4-oz. tin ..... 24¢
8-oz. tin ..... 44¢
Bread, White, Brown or Raisin, 16-oz. loaf ..... 5¢
Royal Crown Cleansers, 4 tins 25¢
Royal Crown or Pearl White Laundry Soap, 6 bars ..... 25¢
BUTTER
Hudsonia Creamery, bulk, lb. ..... 25¢
3 lbs. for ..... 73¢
Imperial Sweet Cream, prints, at, per lb. ..... 26¢
3 lbs. for ..... 76¢
SPECIAL, 9 TO 11 ONLY
Side Bacon, sliced, lb. lots ..... 19¢
Eggs, Local Fresh Pewees, 2 doz for ..... 43¢
Lard, Pure Refined, 2 lbs. ..... 21¢
Tea, H B C Special Broken Pekoe Ceylon, per lb. ..... 33¢
Coffee, H B C Pure, Freshly ground, per lb. ..... 25¢ and 30¢

HBC Quality Meats

500 Oven Roasts

Specially Priced, Each, At 50¢

Beef, Veal or Pork and 1 Lb. of Beef Sausage or Hamburg. Phone Empire 7111

Quality Food Markets, Lower Main Floor—H B C

Half-Day Savings in Drug Sundries

Jad's Condensed Salts ..... 60¢
$1.00 Beef, Iron and Wine, 89¢
50c Syrup of Tar and Cod Liver Oil ..... 35¢
$2.25 Hot Water Bottles, guaranteed for 2 years—English made $1.75
25c Lavender Shaving Cream for ..... 19¢
50c Minty's Giant Tooth Paste for ..... 37¢
55c Woodbury's Creams ..... 19¢
35c A.B.S. & C. Tablets, 100's, for ..... 19¢
25c Cuticura Ointment ..... 19¢
Wampole's Extract of Cod Liver Oil $1.00
Wampole's Milk of Magnesia, 25¢ and ..... 50¢
Wampole's Magnolax, 50¢ and $1.00
The Best for Children or Adults

Drugs, Main Floor—H B C

NOVELTY FELT BERETS
New styles in Novelty Felt Berets—jaunty and smart—in a grand assortment of colors. Each ..... 50¢

PULL-ON SOFTIES
A good assortment of Odd Hats in softie style, all greatly reduced and clearing at 50¢

BROADCLOTH SLIPS
Women's Fine Cotton Broadcloth Slips in black, white, peach or pink, with built-up straps—sizes 36 to 44 ..... 50¢

RAYON UNDERWEAR
Runproof Rayon Undies in white and pastel shades, tailored and lace-trimmed styles, and all sizes ..... 50¢

PRINT APRONS
Women's Neat Bib Aprons, in a big assortment of prints and piped in contrasting shades. Special ..... 2 for 50¢

RAYON STRIPE BLOOMERS
Excellent Quality Flat Knit Rayon Stripe Bloomers, in peach, pink and cream. Small, medium and large sizes ..... 50¢

WAFFLE KNIT UNDIES
Snug-Fitting Winter-Weight Undergarments, shaped-top vests and cuffed-knee panties in white and pink. All sizes ..... 50¢

CHILDREN'S HOSE
Three-Quarter Silk and Lisle Socks, Three-Quarter Wool Mixture Socks and Half Socks of silk and wool. Regular 29c to 49c. Clearing at ..... 2 Prs. 50¢

LINEN 'KERCHIEFS
Pure Linen Handkerchiefs, with daintily embroidered corners in pastel shades, also drawn-thread work. Special ..... 3 for 50¢

COSTUME JEWELRY
Stud and Drop Earrings, Colored Crystal Necklets, Metal Necklets, Brilliant Set Necklets and Smart Bracelets. Each ..... 50¢

PLAIN AND BROCHE RAYONS
A good variety of shades, suitable for drapes, slips, bedspreads, etc.; 27 inches wide. Regular 39c yard ..... 2 Yds. 50¢

LINEN CLOTHS
Plaid Effect Crash Cloths in combinations of red and blue and green and tan. Size 48 x 48. Special, each ..... 50¢

SCOTCH MADRAS
Smart Ecru Shade Madras that hangs and washes splendidly. Attractive patterns to select from; 45 inches wide ..... 2 Yds. 50¢

LINOLEUM RUGS
A regular 79c value! Useful size, heavy grade Linoleum to protect your floors and floor coverings. Size 27 x 45 ..... 50¢

STATIONERY SPECIAL
1 Jumbo 200-Sheet Writing Pad, 29c; 1 Bottle Sheaffer's Skrip, 45c, and 1 Packet Envelopes, 10c. Combination price ..... 50¢

DRAPERY REMNANTS
Short lengths of popular fabrics, including Madras, Net, Marquisette, Cretonne, Shadow Cloth, Damask and Silks. All grouped at ..... HALF PRICE

Beauty Parlor Specials
For Half-Day Shoppers in the Beauty Salon
Shampoo and Finger Wave ..... 75¢
Paristyle Facial ..... 75¢
Medicated Oil Shampoo for ..... 75¢
Notox Sold and Applied
Mezzanine Floor—H B C

Men's Shirts
Reg. 1.95, $2.50 and $2.95
$1.49
Collar attached and two separate collar styles, in Forsyth, Tooke and Maurice Chevalier Shirts. Broken lines. Sizes 14 to 17. Wednesday morning special.
Main Floor—H B C

You Are Cordially Invited to Attend a

Demonstration of French Maid Corsets

Today, Thursday, Friday and Saturday

Miss Proulx, style specialist of the Grenier Corset Company, will demonstrate Grenlastex and French Maid Corsets, in their relation to the fashions of the hour. Figure magic! Grenlastex, the moulding genius of French Maid Corsets, triumphs over every obstacle. And Miss Proulx will demonstrate that you can wear the clinging fashions smartly—if you choose a French Maid Corset as foundation for them all. Be sure to attend the demonstration. It's important. And you'll agree, once you've seen the magic worked by . . . GRENLASTEX!

Girdles priced from ..... $5.00 to $9.50 Corselettes priced from ..... $7.50 to $14.50

Second Floor—H B C

MARINE, RAIL and AIR

Yachting Circles On Atlantic Coast Welcome Challenge

Announcement of Proposed Series of Races for Great Trophy Creates Plenty of Enthusiasm in New England

BOSTON, Oct. 17 (AP).—England's latest challenge for the America's Cup, announced today from London, was accepted before it was issued, so far as New England yachting circles were concerned. It remains, of course, for the New York Yacht Club to accept formally the gauntlet thrown down by the Royal Yacht Squadron on behalf of T. O. M. Sopwith and his Endeavor, now on the ways at Gasport, England.

That a new defender will be built appeared certain. Possibly more than one prospective defender will be launched, to fight it out next Summer for the privilege of defending the most prized of all yachting trophies.

Although the New York Yacht Club reserves to itself the defence of the historic cup, New England's interest in the long-standing international rivalry is an intimate one. The four cup candidates of 1930 were built there, Enterprise and Wetamoe at Bristol, R.I., and Yankee and Whirlwind at Boston, and New England men and money represented in some of them. So today's news was received in all quarters with enthusiasm.

Builders and designers felt it improbable one of the 1930 craft would be selected to defend the trophy. Obviously they hoped another another such armada would be built as that of 1930, when a golden flood of approximately $2,000,000 was poured through the bottomless 100-guinea mug.

WILL BUILD YACHTS

Charles Francis Adams, who as Navy Secretary skippered the Yankee, said he believed one or more new yachts would be built in response to the challenge. He said he thought it improbable Enterprise or one of the others would be selected as defender.

Tentative plans for two prospective defenders are known to have been drawn up, and a model tested, during the recent months.

Boyd Donaldson, of the firm of Donaldson & Burgess, naval architects, was in the office of Gerard B. Lambert today, when he received news of the challenge. Lambert was a member of the after guard of Wetamoe, the so-called J. P. Morgan boat, in 1930. And Donaldson's partner, W. Starling Burgess, designed Enterprise, which, skippered by Harold S. Vanderbilt, vanquished Shamrock V, Sir Thomas Lipton's fifth and last challenger.

WHY not go home for Christmas? . . . Perhaps you haven't been there for years.

Restful cabins . . . comfortable public rooms . . . marvellous meals . . . and the perfect Cunard Personal Service await you in whichever class you travel on these popular ships.

SPECIAL CHRISTMAS SAILINGS

from MONTREAL *on*
Nov. 24 — R.M.S. "AURANIA" to Plymouth, Havre, London.
Nov. 27 — R.M.S. "ATHENIA" to Belfast, Liverpool, Glasgow.

from HALIFAX *on*
Dec. 9 — R.M.S. "AUSONIA"
Dec. 15 — R.M.S. "ASCANIA" to Plymouth, Havre, London.
Dec. 15 — R.M.S. "LETITIA" to Belfast, Liverpool, Glasgow, from Saint John, Dec. 14.

Low Round-Trip Fares
Cabin Class.....from $206.00
Tourist Class.....from 168.00
Third Class..... 131.50

Ask about our Special Christmas Excursions, from your local agent or from the nearest Cunard office 622 Hastings Street West, (Seymour 3648) Vancouver

SAIL CUNARD ANCHOR-DONALDSON
3-82

Pacific Pioneer From U.K. Ports Here Yesterday

Ahead of her schedule, the Furness Line motorship Pacific Pioneer, Captain H. Campbell, docked at Rithet Piers at 8 o'clock yesterday morning. The Pioneer proceeded to Vancouver at 11 o'clock, three hours later.

There were three passengers aboard the ship, Mrs. J. Halstead, Miss M. C. L. Astell and J. S. Leigh, all going to Vancouver. There were 100 tons of cargo discharged here, and a shipment of loganberries loaded for the outbound voyage.

Sailing for San Francisco, the Pacific Steamship Lines Ss. Emma Alexander is due at Rithet Piers at 10 o'clock this evening. The Emma will arrive from Seattle and leave Victoria at midnight.

Money Markets

LONDON, Oct. 17 (AP).—Money, 3-8 per cent.

Discount rates: Short bills, 1-16 to 3-4 per cent; three-month bills, 3-4 to 13-16 per cent.

Gulf Islands Ferry Co., Ltd.

SALTSPRING ISLAND SERVICE

FERRY MS. CY PECK

DAILY EXCEPT WEDNESDAY

Leave Fulford Harbor	8:00 A.M.	4:00 P.M.
Leave Swartz Bay	9:30 A.M.	5:00 P.M.

Subject to Change Without Notice

TARIFF

PASSENGERS	25c
AUTOMOBILES	75c to $1.50. According to Weight
TRUCKS	$1.25 to $2.00. According to Size
MOTORCYCLES	50c

For Further Information and Motor Coach Connections Phone E 1177-1178

FREIGHT SERVICE

To All Parts of the Island on Daily Schedule

SALTSPRING ISLAND—Daily, Except Sunday, 8:15 A.M. Returning Daily, Leave Fulford Harbor, 2:30 P.M.

METCHOSIN, HAPPY VALLEY, COLWOOD AND LANGFORD—8:15 A.M. Daily

COWICHAN LAKE AND WAY POINTS—9 A.M. Daily

CHEMAINUS, LADYSMITH, NANAIMO, QUALICUM BEACH, COURTENAY, CUMBERLAND, PORT ALBERNI AND ALL POINTS NORTH OF DUNCAN 10 A.M. Daily

VICTORIA TO SHAWNIGAN LAKE—Tuesday and Thursday, 2 P.M. Saturday, 1 P.M.

DUNCAN—10 A.M. and 2 P.M. Daily DUNCAN—Saturday, 10 A.M. and 1 P.M.

PHONE NANAIMO 1181

NANAIMO TO VICTORIA—10 A.M. Daily
NANAIMO TO COWICHAN LAKE—10 A.M. Daily
NANAIMO TO COURTENAY—8:30 A.M. Daily
NANAIMO TO PORT ALBERNI, Calling at Parksville, Qualicum, Coombs, Alberni and Way Points—10 A.M. and 3 P.M. Daily

PHONE PORT ALBERNI 94

LEAVE PORT ALBERNI FOR NANAIMO AND WAY POINTS—9 A.M. and 2 P.M. Daily

PHONE PARKSVILLE 61
PHONE QUALICUM BEACH 49M
PHONE COURTENAY 3

COURTENAY TO NANAIMO AND POINTS SOUTH—1 P.M. Daily

PHONE DUNCAN 480

DUNCAN TO VICTORIA—8:30 A.M. and 2 P.M. Daily

SPECIAL TRIPS ARRANGED TO ALL PARTS OF THE ISLAND

Victoria	G 8188	Courtenay	3
Duncan	480	Port Alberni	94
Nanaimo	1181	Parksville	61
Saltspring Island		537	

ISLAND FREIGHT SERVICE, LTD.
514 CORMORANT STREET
PHONE G 8188

Liner Here From the Orient Yesterday

WITH the arrival of the Ss. President Cleveland here yesterday morning, the ships of the American Mail Line will be back on the schedule which was interrupted by the accident to the Ss. President Madison in Seattle Harbor. The Cleveland will sail outbound again on October 28, and there will be an arrival every second Tuesday morning and a sailing every second Saturday from now on.

Many Passengers Reach Brazil on Great Air Liner

PERNAMBUCO, Brazil, Oct. 17 (AP).—The Graf Zeppelin arrived here at 8:10 o'clock this morning, setting a record of seventy-two hours and forty minutes from Friedrichshafen, Germany. A capacity load of passengers was carried. The Zeppelin will leave tomorrow for Rio de Janeiro, where a start will be made Thursday on a flight to Chicago.

PRICES OF FUR GOING TO RISE

Dealer From China Says Stocks Are Low in United States

Fur prices are due for a rise before the end of the year, according to Samuel Dmitrovsky, of Tientsin, who arrived here yesterday morning on his way to Seattle from the Orient aboard the American Mail Line Ss. President Cleveland.

Stocks of fur at the present time are at a low level, both in China and the United States, said Mr. Dmitrovsky, who is connected with one of the largest fur-buying firms in the Orient. Normally, his firm's business approximated $1,000,000 annually, but in the last four years this has dropped to about $500,000.

EXPORT BUSINESS

Approximately 85 per cent of the firm's export business is with the United States, the remaining 15 per cent going to Europe. The business is confined chiefly to North China and Manchuria. The Japanese are not interested to any extent in the fur business, and the Government of Manchuria is not hindering the collection and distribution of furs.

Mr. Dmitrovsky referred to the situation in Russia as a great experiment, the outcome of which would be difficult to forecast. He does not believe that there will be a rupture between Japan and the Soviet Union, despite the present tension.

Mr. Dmitrovsky is a native of Poland and has been in China for sixteen years, making his home and headquarters at Tientsin.

WILL LECTURE ON ART IN DOMINION

Prof. W. G. Constable Sails for Canada—To Speak Under Auspices of National Gallery

LONDON, Oct. 17 (CP).—Professor W. G. Constable, director of the Courtauld Art Institute and former assistant director of the National Gallery, will sail Saturday for Canada to deliver a series of lectures, under auspices of the National Gallery of Canada and the Carnegie Trust.

Two main objects of his visit will be to promote a general interest in the Dominion's museums and art galleries, and to arouse in Canada interest in a need to establish a trained body of art experts, who may take charge eventually of Canadian galleries.

Prof. Constable's tour will include some of the larger Canadian universities.

WHOLESALE ROW

Fruit in large quantities began coming into Victoria at the beginning of the week. Notable among the arrivals was a shipment of B.C. Concord grapes, some wine grapes from the Mainland and some Florida grapefruit.

Yesterday morning a load of ginger reached Victoria direct from China.

Later arrivals expected in include Okanagan MacIntosh Red apples and a carload of bananas.

Hothouse tomatoes, locally grown, are selling well and Sooke turnips, rated among the best in the world, have also appeared on the local market, and are in excellent demand at low prices.

When milk is curdled with rennet or any similar substance, the curd separates from the liquid portion of the milk, and the latter is termed "whey."

Ocean and Coastwise Movements

Weather Report

ESTEVAN—Rain; southeast, light; 30.01; 48; light swell.
PACHENA—Rain; southeast, fresh; 30.10; 48; light chop.
CARMANAH — Rain; northeast, light; 30.00; moderate swell.

Wireless Report

(Estevan, 8 p.m., unless otherwise stated)
CHILDON—Richmond for Victoria, 150 miles south of Victoria.
QUEBEC CITY—Bound Vancouver, 469 miles from Race Rocks.
YARANGER—San Francisco for Vancouver, 666 miles from Vancouver.
MEIU MARU — Japan for Seattle, 100 miles from Pachena.
TITANIA—Baltimore for Vancouver, 525 miles south of Cape Mendocina.
EUROPA—San Francisco for Vancouvar, 240 miles from San Francisco.
DRECHTDYK—San Francisco for Victoria, 468 miles from Victoria.
PRINCESS NORAH—Abeam Pachena at 9:30 p.m., southbound.
BRIGHT STAR—Alberni for Newcastle, 1,123 miles from Port Alberni.
MABRITON—Bound Vancouver, passed Cape Flattery at 7 p.m.

Shipping Calendar

TO ARRIVE

HEIAN MARU — (Vancouver) Japan ports, October 18.
PRESIDENT CLEVELAND — Philippine Islands, China and Japan, October 17.
MODAVIA—United Kingdom, October 19
DRECHTDYK — United Kingdom and Rotterdam, October 20.
PACIFIC PIONEER — United Kingdom, October 21.
SANTA LUCIA — New York and way ports, October 21.
EMPRESS OF JAPAN — Philippines, China, Japan and Hawaii, October 24.
PROTESILAUS—China and Japan, October 20.
PRESIDENT JACKSON — Philippine Islands, China and Japan, October 21.

TO DEPART

HIYE MARU—(Vancouver) Japan ports, October 14.
EMPRESS OF RUSSIA — Japan, China and Philippine Islands, October 21.
SANTA LUCIA — New York and way ports, October 22.
HEIAN MARU (Vancouver) Japan ports, October 28.
PRESIDENT CLEVELAND—Japan, China and Philippine Islands, October 28.

Gulf Island Mail

GANGES, GALIANO, MAYNE, PENDER ISLAND, FORT WASHINGTON, SALTSPRING ISLAND
Mails close Sunday, Wednesday, Friday, 11:15 p.m.; Tuesday, 10:00 a.m.
Mails due Monday, 7:15 p.m.; Sunday, Wednesday, Friday, 7:15 a.m.

BEAVER POINT, FULFORD HARBOR
Mails close Tuesday, 10:00 a.m.; Wednesday, Friday, 11:15 p.m.
Mails due Sunday, Wednesday, Friday, 7:15 a.m.

SATURNA
Mails close Sunday, Wednesday, 11:15 p.m.
Mails due Monday, 7:15 p.m.; Friday, 7:15 a.m.

SOUTH PENDER
Mails close Sunday, Wednesday, 11:15 p.m.
Mails due Monday, 7:15 p.m.; Friday, 7:15 a.m.

MUSGRAVE
Mails close Tuesday, 10 a.m.; Friday, 11:15 p.m.
Mails due Sunday, Wednesday, 7:15 a.m.

NORTH GALIANO
Mails close Sunday, 11:15 p.m.
Mails due Monday, 7:15 p.m.

Northern Points

PRINCE RUPERT AND POINTS WEST OF QUICK STATION
Mails close Monday, Tuesday, Thursday, Friday and via C.P.R. Skeena steamers, 1:30 p.m.; Monday, Thursday, Saturday, 11:15 p.m., via Kamloops and Jasper.
Mails due Sunday, Tuesday, Wednesday, Friday, 7:15 a.m.

POINTS EAST OF QUICK STATION
Mails close Monday, Thursday, Saturday, 11:15 p.m.
Mails due Tuesday, Thursday, Saturday, 3:45 p.m.

STEWART AND PREMIER
Mails close Monday, Friday, 1:30 p.m.
Mails due Sunday, Friday, 7:15 a.m.

ANYOX
Mails close Monday, Friday, 1:30 p.m.
Mails due Sunday, Friday, 7:15 a.m.

SWANSON BAY
Mails close Tuesday, 1:30 p.m.
Mails due Monday, 2:15 p.m.

OCEAN FALLS
Mails close Monday, Wednesday, 1:30 p.m.
Mails due Sunday, 7:15 a.m.

Coasting Craft

VICTORIA-VANCOUVER — Ss. Princess Alice or Ss. Princess Charlotte will leave Victoria at 2:15 p.m. daily for Vancouver, and at 4:30 p.m. daily for Seattle. Ss. Princess Alice or Ss. Princess Charlotte will leave Vancouver daily for Victoria at 10:30 a.m., arriving at Victoria at 2:30 p.m. Princess Elizabeth or Princess Joan arrives Victoria daily at 7 a.m.; leaves Victoria daily at midnight for Vancouver.

VICTORIA-SEATTLE—Ss. Princess Alice or Ss. Princess Charlotte arrives Victoria daily from Seattle at 1:30 p.m. Princess Alice or Princess Charlotte leaves Victoria daily for Seattle at 4:30 p.m. Ss. Iroquois arrives Victoria daily at 8:35 a.m.; Iroquois leaves Victoria daily at 9 a.m.

NANAIMO-VANCOUVER — Ss. Princess Elaina will leave Nanaimo daily, except Sunday, at 7 a.m. and 3:15 p.m.; leaves Vancouver daily, except Sunday, for Nanaimo at 10 a.m. and 5:45 p.m. Princess Elaina makes an extra sailing from Nanaimo Saturdays only, at 5:15 p.m. On Sundays only, Princess Elaina leaves Nanaimo at 5:45 p.m. and leaves Vancouver at 10 a.m. and 3:45 p.m.

VANCOUVER-NORTHERN BRITISH COLUMBIA — Ss. Princess Adelaide leaves Vancouver every Wednesday, at 6 p.m., for Prince Rupert. Ss. Prince George or Ss. Prince Rupert leaves Vancouver every Monday night, at 8 o'clock, for Northern British Columbia points. Ss. Catala leaves Vancouver every Friday evening, at 8 o'clock, for Stewart. Ss. Cardena leaves Vancouver every Tuesday, for Prince Rupert, at 8 p.m.

VANCOUVER-QUEEN CHARLOTTE ISLANDS—Ss. Prince John will leave Vancouver at 4 o'clock, in the afternoon, every second Friday.

CALIFORNIA SERVICE—Ss. Emma Alexander, Ruth Alexander or Dorothy Alexander will leave Victoria every Wednesday and Saturday at midnight for California ports; the Ss. Emma Alexander, Ruth Alexander or Dorothy Alexander will arrive at Victoria from California ports every Monday and Wednesday evening, being due at 10 o'clock.

WEST COAST—Princess Norah leaves Victoria on the 1st, 11th and 21st of each month at 11 p.m.

NANAIMO-GABRIOLA ISLAND — Leave Nanaimo, Monday, Tuesday, Friday and Saturday at 3:30 p.m., 12:30 p.m. and 5 p.m. Leave Gabriola Island each half-hour after. Sunday service: Leave Nanaimo at 9 a.m., 12:30 p.m. and 5 p.m. Thursday service: 7:30 a.m. and 5 p.m. In all cases, the return time from Gabriola will be one-half hour later.

SWARTZ BAY-FULFORD HARBOR—Cy Peck leaves Swartz Bay daily except Wednesday at 9:30 a.m. and 5 p.m.; Cy Peck leaves Fulford Harbor daily except Wednesday at 8 a.m. and 4 p.m.

West Coast Mails

Mails close 10 p.m., 1st, 11th and 21st of each month for Ahousat, Bamfield, Carpenter, Clayoquot, Clo-oose, Ecoole, Estevan Point, Kakawis, Kildonan, Kyuquot, Nootka, Port Alberni, Port Renfrew, Quatsino, Sechart and Ucluelet. Due 1:15 p.m., 8th, 18th and 28th of each month ex. Ecoole.

Mails close 10 p.m., 21st each month, and 9 a.m., 22nd of each month, for Centre Island. Due 1:15 p.m., 28th of each month.

Mails close 8 a.m., 2nd, 12th and 22nd each month, except Sundays, for Clayoquot, Estevan Point, Kakawis, Kyuquot and Tofino.

Mails close 9 a.m., 8th, 16th and 28th of each month, except Sundays, for Clo-oose and Port Renfrew.

Mails close 9 a.m., Thursday and Saturday for Bamfield, Ecoole, Kildonan, San Mateo, Sechart and Ucluelet. Due 5 p.m., Tuesday and Saturday.

Mails close 11:15 p.m., Monday, and 1:30 p.m., Fridays, for Holberg, Port Alice and Quatsino. Due 7 a.m., Tuesday and Friday.

Mails close 10 p.m., 1st of each month, and 9 a.m., 2nd of each month, for Cachalot. Due 1:15 p.m. on the 8th.

British Mails

EMPRESS OF BRITAIN—Mails close 1:30 p.m., October 22.
LAURENTIC—Mails close 1:30 p.m., October 23.
EUROPA—Mails close 1:30 p.m., October 23, via New York.
Mail intended for transmission via New York should be so marked. When sent by air over United States lines, mail may be posted two days later than the dates indicated.
JAMAICA—Mails close 1:30 p.m., October 20-23.

Transpacific Mails

China and Japan

EMPRESS OF RUSSIA, Oct. 21, 4 p.m. Due to arrive at Yokohama, Nov. 2; Shanghai, Nov. 6; Honokong, Nov. 8.
PRESIDENT CLEVELAND, Oct. 28, 4 p.m. Due to arrive at Yokohama, Nov. 10; Shanghai, Nov. 14; Honokong, Nov. 17.
*Carries mail for Honolulu.

Australia and New Zealand

MONTEREY (via San Francisco), Oct. 14, 11:15 p.m. Due to arrive at Auckland, Nov. 3; Sydney, Nov. 5.
MAKURA (via San Francisco), Oct. 22, 11:15 p.m. Due to arrive at Wellington, Nov. 12; Sydney, Nov. 19.

Queen Charlotte Mails

Mails close 11:15 p.m., October 13, 26, November 8, 22, December 7.
Mails close 1:30 p.m., October 4, 18, November 1, 15, 29.

Honolulu Mails

Mails close 11:15 p.m., October 9, 14, 16, 17, 23, 24, 25, 30 and 31.
EMPRESS OF JAPAN—Mails close 4 p.m., November 4.
NIAGARA—Mails close 4 p.m., November 8.

Yukon and Atlin Mails

Mails close 1:30 p.m., Oct. 19, 28, Nov. 11, 25, via Vancouver; 4:00 p.m., Oct. 20, Nov. 2, 17, via Seattle.

Montreal Produce

MONTREAL, Oct. 17 (CP).—Produce prices finished the day at levels easier to unchanged on the Montreal Produce Market today.

Ontario eggs, graded, 33c for extras; firsts, 27c, and seconds, 16c.

Butter, No. 1 grade, sold at 19c a pound. Ontario white and colored cheese brought 9 1-2 cents a pound, with Quebecs at 9 cents.

Backache, Kidneys Weak

WHEN your kidneys are in bad condition with pains across back, frequent arising at night, swollen ankles, or other distressing symptoms, try Dr. Pierce's, Anuric. Read what Mrs. Earl Zufelt of 608 Park St., Niagara Falls, Ont., says: "My kidneys have bothered me at different times and I never failed to have the backache. The heavy ache across my kidneys lasted for weeks at a time and made me miserable. My kidneys were weak and often called me up at night. Headaches and dizzy spells were other complaints. Dr. Pierce's Anuric Tablets completely drove away every sign of kidney complaint. And, best of all, I have not been troubled with backache or kidney complaint since I took them."

CLEVELAND IN FROM FAR EAST

Liner Left Silk and General Cargo Before Continuing to Seattle

Shortly before 8 o'clock yesterday morning, the American Mail Line Ss. President Cleveland, Captain David C. Austin, commander, tied up at Rithet Piers inbound from the Philippines via China and Japan ports. The liner brought in a small passenger list. The first and tourist class travelers all proceeded to Seattle aboard the ship, ten Chinese steerage passengers leaving the liner here. Freight for Victoria amounted to 300 tons of general cargo, including a parcel of raw silk, which will go south tonight on the Ss. Emma Alexander. For Seattle there was considerable freight aboard, including raw silk and general.

On the China coast the ship experienced some rough weather, officers of the ship stated on arrival here. Off Shanghai the ship was hove-to for twelve hours while a typhoon raged. The pilot boat was unable to get alongside the liner and had to put back. The ship had a fairly good passage across the Pacific.

Among the liner's passengers were Samuel Dmitrovsky, fur buyer of Tientsin, proceeding to Seattle on business; H. Shinkai, engineer for the Tokio Electric Company, en route to New York; D. B. Ambrosio, well-known business-man of Manila; Miss Sarah M. Gammon, New York buyer, returning from a periodical trip to the Orient; H. F. Lemm, going to Germany; Lum Pong, president and manager of a big store in New York; Mrs. V. E. Rasmussen, Seattle; Tieng Sing, Chinese merchant, Manila; and Mrs. Wong Jun Ho, going to San Francisco.

CONTRACTS FOR HUGE MILL LET

Japan Will Construct Great Steel Plant at Auzan, Near Harbin

Following out the policy planned for Manchuria, Japan will construct, among other things, a great steel plant at Auzan, near Harbin, on the South Manchurian Railway, at a cost of $15,000,000, H. R. Lemm, chief engineer of the rolling mill department of Freid Krupp-Gruesonwerk, Madgeburg, Germany, stated here yesterday morning aboard the American Mail Ss. President Cleveland.

Japan is making great strides, Mr. Lemm intimated, in connection with the industrialization of Manchuria, and active work on the steel plant project will commence next Spring. Several large contracts in connection with the work have already been let. The machinery will be supplied by the German company.

Japan is increasing her already large investments in Manchuria, Mr. Lemm said, and the development of the raw materials will tremendously increase her interests in that country. The temporary setback caused by the clash with China interrupted her plans somewhat, but Japan is now closely following out the policy planned for a long time.

Mr. Lemm is a member of the Iron and Steel Institute of England, and the Verein Deutscher Eisenhuetteleute. He will visit New York en route to Germany.

Chase River Dwelling Is Destroyed by Fire

NANAIMO, Oct. 17.—A two-story residence and its contents at Chase River, owned by Mrs. Mackie, were completely destroyed by fire early Tuesday evening. Mrs. Mackie was visiting neighbors. Her sixteen-year-old daughter was home alone when flames burst out in the ceiling due, it is thought, to an overheated flue.

Recover Sulphur From Waste Gas

TORONTO, Oct. 17 (CP).—Five years of intensive laboratory research by two University of Toronto chemists has produced chemical methods which make possible production of sulphur from hitherto waste gases. Dr. M. C. Boswell, professor of chemistry, and G. P. Beal, demonstrator in chemical engineering, are taking out patents on the methods.

FORMER ACCOUNTANT PASSES IN PRISON

WINNIPEG, Oct. 17 (CP).—Less than two weeks after the death of his former chief, John A. Machray, in the same prison infirmary, Alexander Ramsay Ross, fifty-three, accountant at University of Manitoba when shortages of $10,000 were revealed in his books, died today at Stoney Mountain Penitentiary.

Ross was serving a two-year term for theft of university funds. Machray had been sentenced to seven years for theft of more than $500,000 of the university's trust funds.

THREE ANIMALS TEAM TO START HOUSE FIRE

HAZEL PARK, Mich., Oct. 17 (CP).—A mouse, a cat and a dog teamed up to destroy the house of Charles Gunisch.

The mouse, chewing on some matches, set the box afire. The cat chased the mouse. The dog chased the cat, and in the commotion a can of kerosene was overturned.

The mouse, cat and dog were burned, along with the house

New Naval Head at Port Arthur

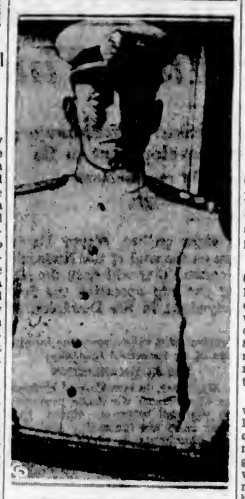

VICE-ADMIRAL Y. YEDAHARA

Who is the newly-appointed Japanese commander of the Port Arthur naval base. He was formerly chief of the Yokosuka naval plant. Port Arthur, although at the gateway to the new Japanese Protectorate of Manchukuo, is Japanese property proper, having been surrendered to the Nipponese under the Treaty of Portsmouth, after the Russo-Japanese War of 1904-5. The Japanese captured Port Arthur in a fierce engagement during that war, and it has ever since been Japan's mightiest naval stronghold on the mainland.

Rainbow Sea Cadets

Orders by Lieut.-Commander R. W. Tribe.

Parades—Parades for Saturday, Oct. 21: Parade at corner of Government Street at 9:15 a.m.; ceremony at Parliament Buildings, hoisting of Lord Nelson's signals, 9:45 a.m.; dismiss, 11 a.m.; parade at Drill Hall, carry on classes as detailed, 2 p.m.; dismiss, 6 p.m.

The commanding officer expects that all ratings will turn out for these parades. Any ratings not ready to attend will hand in their names to the ship's writer on Friday evening, October 20.

C. M. HENRY,
Lieut.
First Officer, Sea Cadet Corps.

Silver Markets

LONDON, Oct. 17 (AP).—Bar silver easy, 3-8 lower at 17 3-4d.

AT NEW YORK

NEW YORK, Oct. 17 (AP).—Bar silver steady, 1-8 higher at 36 1-4.

Christoph Martin Wieland, German epic poet, was one of the most important authors of the classic period of German literature.

BACK FROM FAR NORTH

Government Icebreaker Returns to Quebec With Survey Party

QUEBEC, Oct. 17 (CP).—The Government icebreaker N. B. McLean, in command of Captain J. Malcom, arrived here today from a cruise of more than three months in the waters of Hudson Bay.

Members of the Canadian Hydrographic Survey expedition, who left here aboard the vessel in July to engage in charting the coasts and waters of Hudson's Strait, returned on the McLean. F. C. Goulding Smith, of Ottawa, who has spent many years charting sub-Arctic regions, was again in command of the expedition.

The scene of this year's operation was the southeastern coast of Baffin Land. Heretofore the maps of this coast were based on mere sketches made by the early Elizabethan navigators. These sketches necessarily were of a most incomplete nature, most of the main coastal features being entirely missing or greatly distorted.

VALUABLE DISCOVERY

Discovery of an hitherto unknown reversing falls in an uncharted fjord in the Southeastern coast of Baffin Land was a valuable result of this year's expedition, it was explained. So rare is this phenomenon of nature that until this was discovered only one was known to exist in the world—the famous reversing falls of Saint John River, New Brunswick.

A long stretch of coast was charted. A complete set of tidal observations definitely established the geographical position of this hitherto little-known land.

RAILWAY EARNINGS

MONTREAL, Oct. 17 (CP). — Earnings of the Canadian Pacific Railway Company for the week ending October 14 were: 1933, $2,794,000; 1932, $2,810,000; decrease, $16,000.

MONTREAL, Oct. 17 (CP). — Gross earnings of the Canadian National Railways for the week ending October 14, totaled $3,107,950, compared with $3,381,187 for the corresponding week of 1932, a decrease of $273,237.

NOTICE TO CONSIGNEES

This is to advise that the Mv. Pacific Pioneer has arrived from the United Kingdom, duly entered at Customs and cargo discharged. Please pass entries forthwith and take delivery of goods from Rithet's Pier No. 1.

FURNESS (PACIFIC), LTD.
KING BROS., Agents.
Dated, Victoria, B.C., October 17, 1933.

Sailing Lists, Reservations, etc., on request

Very Low Rail Fares to Seaboard

on sale Nov. 20 to Jan. 5

Return Limits—5 Months

For Information, Call or Write
CHAS. F. EARLE, D.P.A.
511 Government Street Phone Empire 7127 V-144-88

CANADIAN NATIONAL

WORK DEMANDS EFFORT!

— whether you fell trees or add figures, you devote most of your energy to your work—

— but when you are traveling, on business or pleasure, that energy should be conserved—

— our smooth-riding coaches, driven by capable operators, insure that comfort and well-being so essential to *EFFORTLESS* travel.

NOTE—All Victoria-Nanaimo coaches are now routed via Malahat Drive until and including Saturday, October 21.

VANCOUVER ISLAND COACH LINES LTD.

"Our Low Week-End Fares Make Travel Cheap"

Phone E 1177 Broughton at Broad Phone E 1178

: SCOOP!!!

TONIGHT, 8:30

Introducing in Person
ON OUR STAGE

Producer—Directors ★ and Stars ★
OF THE
COMMONWEALTH STUDIOS OF VICTORIA

YOU HAVE HEARD OF THEM
YOU HAVE TALKED OF THEM
NOW SEE THEM

NICK STUART
LUCILLE BROWN
KEN BISHOP PRODUCER
ROBERT HILL DIRECTOR
WILLIAM BECKWAY
Assistant Director
CAMERAMEN, ETC.

See Them Just as They Come off Location

CAPITOL

LAST TIMES TODAY **DOMINION** LAST TIMES TODAY
FASCINATING—MYSTERIOUS—THRILLING
"CHARLIE CHAN'S GREATEST CASE"
With
WARNER OLAND ● HEATHER ANGEL
From a Story by Earl Derr Biggers
PLUS
An Outstanding Hit of the New Season!
"PILGRIMAGE"
With
HENRIETTA CROSMAN ● NORMAN FOSTER
12 TO 2 P.M. 20¢
2 TO 6 P.M. 25¢
6 TO 11 P.M. 50¢
Colonist Universal News-Reel
COMING MONDAY—"LADY FOR A DAY"

DOMINION

STARTS MONDAY OCT. 23

FOR ONE ENTIRE WEEK

USUAL PRICES

The First Big Hit of the New Entertainment Season!

"Lady for a Day"

Sparkling! Thrilling! Unforgetable!

- The Greatest of Casts!
- The Greatest of Stories!
- The Greatest of Direction!
- A Zenith in Motion Picture Art!

—And Liberty Gives This Remarkable Production Four Stars * * * *

Victoria Prelate Is Recovering at Quebec

QUEBEC, Oct. 17 (CP).—Bishop Gerald C. Murray, Victoria, who underwent a minor operation here a week ago, was reported on the way to complete recovery today. Physicians said he would be able to return to the Pacific Coast in about three weeks.

An injury to Monsignor Murray's leg, suffered in a fall, necessitated surgical treatment.

SANITATION IS ADDRESS TOPIC

F. A. Graham Explains Danger of Disease Through Soil Contamination

The danger of disease through soil contamination was the subject of an interesting address given by F. A. Graham at a meeting of the Victoria Sanitary and Heating Association, Monday evening.

Mr. Graham stressed the importance of protecting the health of the people, and the prevention of disease by proper sanitation. This meant more than just proper sanitary conditions in a home.

He explained how disease was caused by the ejection of poisonous gases from the soil, due either to deposits from septic tanks, or decomposition of bodies in poorly supervised cemeteries.

During the dry season the sub-soil water level was lowered and air allowed to sink into the soil through the pores. The air speeded up decomposition and during the rainy season, the poisonous gases were ejected by the return of sub-soil water to a higher level.

PUBLIC WORKS SCHEMES

It was because of the spreading of disease by this means that he urged well thought-out public works schemes for the betterment of sanitary conditions. Among these he listed the installation of a sewage system in Saanich. He said it was a wonder to him that so unsanitary a condition as was prevalent in Saanich should be allowed to exist.

The Chinese cemetery also was referred to, and the method of exhuming the bodies, many of which were infected with smallpox, was criticized. By disturbing the earth, poisonous gases were allowed to escape and the danger of disease increased.

Dr. J. C. Wherrett Chosen for Post

OTTAWA, Oct. 17 (CP).—Dr. J. C. Wherrett, of Fort Qu'Appelle, Sask., was chosen unanimously at a meeting here as executive secretary of the Canadian Tuberculosis Association. He succeeds Dr. R. E. Wodehouse, Ottawa, appointed a few weeks ago to the post of deputy minister of national health. The new secretary will assume his duties in Ottawa on November 1.

YU'AN HEE SEE LAUGHS

by Sax Rohmer

SYNOPSIS

After Matt Kearney says good-bye to his sister Eileen, bound for Colombo on board the Wallaroo, which is held at her London dock by fog, she tells Jack Rattray, the chief officer, who is an old friend of Matt, that a repulsive looking Chinese peered in through the open door of her stateroom. Rattray says it was undoubtedly a Chinese from the Limehouse district, who at the last minute decided not to make a shipment to Sydney. The stuff is being taken out of the hold now. Jack says irritably, just as he must see to the safe storing of 2,000,000 pounds in gold, consigned to Australia. William Dawson Haig had been to the ship earlier to bid Eileen good-bye. He had gone to school with Matt, but when he was about to go to Oxford, his father died, leaving principally debts. Dawson, having Scotland Yard in mind, became a policeman, and is now the youngest detective inspector. As Matt leaves the ship, Dawson appears out of the fog. Dawson explains that Messrs. King, Limehouse shipping agents, started to ship to Sydney on the Wallaroo a consignment of "pottery," which is really opium, but changed their minds at sailing time. The opium is now back at Kings', next door to which is the warehouse of Jo Lung, who is one of the biggest "fences" in London. Hele asks Matt, who is correspondant of a New York newspaper, to accompany Detective-Sergt Norwich, who will try to identify some stolen stuff so Hele may get a search warrant. As they are leaving, Matt picks up a little notebook from the floor just as he sees a woman in an ermine coat on a stairway.

CHAPTER III

In a sound-proof room, well but simply furnished as an office, a man sat before a large desk. The room was in darkness except for a shaded lamp upon this desk. Near to it, back against the wall, was a mechanism which at first glance one would have taken for a radio set. The seated man, his bowed back to the room, was engaged in manipulating this apparatus, and suddenly, as a result of manipulation, a voice cut into the silence:

"I hope to see you again on your next visit, Mr. Bronsen," said the voice. It was that of the Greek.

"Sure thing. I'll be here." That was Kearney.

There came a creaking sound of footsteps and the slam of a door. The visitors had gone. Indeed, at this moment, were crossing the little courtyard and being ushered out into the street by the sinister Arab bowwab.

The man at the table disconnected the apparatus and swung about in his revolving chair. A soft black hat lay upon the carpet, with a fur-lined overcoat having a deep astrakhan collar. This man's skin resembled the peel of a dried lemon; his jet-black hair was stretched back from a receding forehead. Half-closed eyes were like slits in the yellow face, and his lips were red and beautifully formed, their redness accentuated by a small, black, bow-shaped moustache which arched above them.

It was a smiling face, but something in it inspired terror in the man upon whom those half-closed eyes were turned. This latter was a stalwart Chinaman, moderately well dressed in European clothes, who might, at some time, have been a sailor. He had the mask-like, immobile features of his race and calling. Only by a slight movement of small, sinewy hands did he display his discomfort.

Slowly the slit-like eyes in the yellow face of the one who watched him, opened, and the red lips smiled.

Fully opened, those eyes were terrifying. Some might have found it hard to define wherein their terror lay. Except that they seemed to be super-normally bright, they were, in an animal fashion, fine eyes. Their dreadful quality consisted in one simple difference: their whites were really white—whereas that part of the normal human eye is invariably tinted. The result, being phenomenal, was horrifying.

The man in the revolving chair spoke slowly, and his voice, like his eyes, were super-normal. He was a big man for a Chinese, and fleshy . . . but he spoke in a key in which Caruso sang.

"What did I tell you, my friend? Your mean soul said, 'It is business.' I said, 'It is a plot.'

"I was considering Excellency's interests."

"And this," continued the flute-like voice, "is how you consider them. You admit a disguised police officer and a stranger, tonight—tonight, above all other nights."

"I believed——"

"I never accept excuses. Ah!"

A muffled bell rang.

"Open the door. Here is Polodus."

The Chinaman opened a baize-covered door, admitting the immaculate Greek. As he entered:

"You were wrong, Jo Lung," he said to the one who had opened for him. He turned to the man at the desk. "Excellency was right. The card was certainly obtained by fraud. Of one man I can say nothing, but the other was a detective."

"Ah!" came the reed voice. And the speaker stood up, his eyes half-closing again. "I am sure of it. . . . I was listening to every word." He pointed to the apparatus on the table.

"No harm has been done, my lord," the Greek continued. "I was cautious. It is regrettable, but it was remedied."

The baleful glance of those half-shut eyes was directed again upon Jo Lung. "Tonight it is more than regrettable," the reed voice declared. "This is the second mistake of a disastrous day. The first was the shipment of valuable goods in the Wallaroo. My plans, my careful plans—to be destroyed by fools!"

"Notice of change came so late . . ."

The dim bell rang again. Polodus opened the padded door and a woman came in.

Her blue-black hair gleamed like a raven's wing. Her long dark eyes were ever so slightly oblique, and she had a petulant red mouth, small and delicately chiselled features, and held her head disdainfully high. Her long, slender neck rose above the collar of the brown ermine coat, which she held tightly about her in a manner to have reminded a critical observer of the once admired Rossetti type. Her complexion was peach-like but dark, and silk-clad ankles and tiny shoes peeping beneath the fringe of a black lace frock had a dainty and patrician elegance.

She was imperially petite, alluring yet menacing. The Greek and Jo Lung stepped aside deferentially as:

"Yu'an," she said, and the voice of this cold woman had a deep, warm, caressing note, "who were those men? I saw them from the stair."

"Come in and shut the door," the Chinaman replied. "Did either of them see you?"

"No, I don't think so."

"Do you—suspect them?"

Polodus solicitously passed her a card. "This is the introduction they brought, my lady, and Mr. Bernardson had advised us that they were coming."

The woman took the card, glanced at it, and tossed it onto a side table.

"Perhaps I was wrong," she said. "Are you ready to leave, Yu'an?"

"I have a telephone call to make to the Wallaroo," he replied. "There has been much bungling. I must speak to the doctor."

He stooped, dipping his hand, a plump, waxen hand with tapering fingers, into an inside pocket of the heavy fur coat which lay at his feet. Suddenly he glanced up, the china white of his eyes glaring.

"I removed my coat as I entered the warehouse," he said, "and carried it here. I have dropped my notebook." Something in those words broke through the high disdain of the woman watching him. Where the eyes of Yu'an had gleamed whitely, here, in opening, grew black, as though the iris distended.

"Your notebook?"

Yu'an, clutching the arms of the chair, continued to watch her, his drooping lids slowly, slowly covering those ominous eyes. The others were watching her also.

"I said so. It contains . . . our death warrants!"

The woman clasped her slender throat—a curious gesture. "Ah!" she cried—"I am blind! It must be! I saw one of those men pick up a small notebook. It was like yours—it must have been yours. On the steps from the Silver Room . . ."

Followed a moment of tense silence. All were watching the Greek.

"You saw this, Polodus?" Yu'an whispered in flute-like notes.

The Greek was very pale. "I had stepped back. I remember turning up the light on the stair."

Yu'an, his eyes now apparently quite closed, turned in the woman's direction. "Open the door, go down to those stairs, quickly, quickly, and tell me if you deceived yourself."

Some, but not all her disdain deserting her, the woman turned, opened the door, and swept out of the office.

"Jo Lung," Yu'an continued, "follow her. Your life and mine depend upon what I tell you. If those pigs have found and taken that notebook, our necks are hung upon a silken thread. There is fog—but they must be overtaken. That book must be back here, upon this table, within an hour."

Jo Lung moved silently towards the door.

"Two men," Yu'an added.

"All shall go——"

"And send for the Adder . . ."

As Jo Lung disappeared, Yu'an turned his apparently closed eyes in the direction of Polodus. At mention of that name—"the Adder"—the Greek's face had grown clammy with perspiration. It trickled down from his hair into his thick eyebrows.

And Yu'an began to laugh. He did not show his teeth in laughter. His red lips merely seemed to thicken—and his eyes closed as he laughed—high, hideous squeals, like the amplified note of a bat . . .

* * *

Kearney felt a tremendous sense of relief when he found himself out again in the narrow lane. Even the fog seemed friendly. Dimly to his ears came a sound of voices which seemed to proceed from the little courtyard they had left behind. Apparently Norwich did not notice these sounds.

It was good to be free of that strange building, with its silence out of which the breathing of hidden watchers seemed to come; its ghastly emptiness, as of a place unoccupied, deserted, yet which he knew by virtue of some extra sense to be illusive. The Arab doorkeeper, the Greek—and that strange woman—had not been the only occupants of Jo Lung's emporium that night.

There were others—many others, watching, listening. He knew it—he had felt it all the time.

By virtue of some mutual understanding, Kearney and the Scotland Yard man paced along to the neighboring street in unbroken silence. But the corner turned:

"Those opals," Kearney began.

"I knew you had spotted something there."

"I had. You've got your case clearly enough if they don't dispose of them before tomorrow. Those opals belonged to Lady Dakenham, who was lost at sea ten months ago. How in the name of all that's wonderful did Jo Lung get hold of them?"

"H'm!" said the Scotland Yard man, and his tone betokened disappointment. "There's no case in that, sir. I suppose they must have been washed ashore. Where did the accident happen?"

"In the Red Sea or the Persian Gulf."

Detective Sergeant Norwich laughed.

"Outside our beat," he said.

"Then you mean there's nothing you can act upon?"

"I'm afraid there isn't," Norwich confessed. "Those odd sapphires might have come from almost anywhere. They don't correspond to the list. Everything in the place is of number one quality. But there was nothing that I definitely recognized. In fact, if you ask me, we were spotted."

"Do you think so?"

"I'm positive."

(To Be Continued)

The Greek's face had grown clammy with perspiration. And Yu'an began to laugh—high, hideous squeals, like the amplified note of a bat . . .

3 Essentials!

SUCCESS is never "out" when this young fellow calls. His strong, white teeth, his winning smile, represent both business and social assets. He protects them with the daily ritual of Ipana and massage.

Sound teeth require the foundation of firm, healthy gums. But the foods you eat are soft foods. They cannot give your gums enough stimulation to keep them healthy and vigourous. A touch of "pink" on your tooth brush shows you how flabby and tender they are.

Start to-day to check "pink tooth brush". Otherwise worse trouble may follow—gingivitis, Vincent's disease, or pyorrhea.

Buy a tube of Ipana. Brush your teeth in the usual way. Then massage a little extra Ipana into the gums. Do not rinse away. Ziratol, the toning agent in Ipana, does more good when left on. A month and your teeth will be whiter, your gums firmer. Keep on and you can forget about "pink tooth brush".

Made in Canada

A GOOD TOOTH PASTE, LIKE A GOOD DENTIST, IS NEVER A LUXURY

At the Theatres

NEW FEATURE IS NOW AT CAPITOL

"Narratage" Is New Method of Presenting Films—Spencer Tracy Is Starred

Not since the introduction of sound in motion pictures has the screen seen so radical a change in the manner of presenting a story as the new "narratage" technique employed for the first time in "The Power and the Glory," starting today at the Capitol Theatre.

"Narratage" is more in the nature of a creative invention for films than a technical one, according to Jesse L. Lasky. He describes it as a new narrative method of telling a dramatic story. Explaining further, he said:

"'Narratage' surmounts the limitations of time in motion picture stories, just as films themselves surmounted the limitations of space when they were introduced to depict a visual story to an audience.

"It is a form of pictorial narration that resembles, though it emphatically does not parallel, the literary method of the novel. It is as marked an innovation as James Joyce's stream-of-consciousness technique which completely revolutionized the literature of this age."

"The Power and the Glory" gives Spencer Tracy his greatest dramatic opportunities since the inception of his screen career, and brings Colleen Moore back to films after an absence of more than three years.

DOMINION THEATRE The current attraction at the Dominion Theatre is the new Fox production, "Charlie Chan's Greatest Case," with Warner Oland in the featured role. Heather Angel has the leading feminine part in the cast. Others include Roger Imhoff, John Warburton, Walter Byron, Ivan Simpson, Virginia Cherrill, Francis Ford, Robert Warwick, Frank McGlynn, Clara Bandick, Claude King, William Stack, Gloria Roy and Cornelius Keefe. As the added attraction, the management has secured "Pilgrimage."

AMUSEMENTS

On the Screen

Capitol—Spencer Tracy in "Power and the Glory."

Columbia—"Private Detective 62," starring William Powell.

Dominion—Warner Oland in "Charlie Chan's Greatest Case."

Playhouse—"State Fair," starring Janet Gaynor.

PLAYHOUSE THEATRE As the feature attraction at the Playhouse Theatre, the management is showing Janet Gaynor and Will Rogers in "State Fair." This remarkable production is the third of the Janet Gaynor pictures to be shown at the Playhouse Theatre this week.

"AIR HOSTESS" WILL BE SEEN AT COLUMBIA

Thelma Todd, the beautiful blonde vamp who appeared with the Marx Brothers in "Horse Feathers" and in "Speakeasily" with Buster Keaton and Jimmy Durante, plays the "other woman" role in Columbia's "Air Hostess," opening tomorrow at the Columbia Theatre, and revealing the romance of commercial aviation.

The picture features Evalyn Knapp in the title role, James Murray, who made a sensational debut in "The Crowd," and Arthur Pierson. Al Rogell directed "Air Hostess," which is based upon a True Story Magazine serial.

William Powell will be seen for the last times today in "Private Detective 62." Also on the same bill is Mae West in "She Done Him Wrong."

NEW STAR WILL BE SEEN AT DOMINION

Little Jean Parker, seventeen-year-old actress claimed by Willard Mack to be the most promising young player on the screen, has one of the principal roles in support of Warren William and May Robson in Columbia's adaptation of Damon Runyon's story, "Lady for a Day." The picture will begin a six-days' run at the Dominion Theatre Monday.

Stars to Be on Capitol Stage

Rumor, speculation and surmise have been current over the personnel and executive of the Commonwealth Productions, now on location at the Willows. Patrons of the Capitol Theatre tonight will have the opportunity of meeting them face to face when they make their appearance in person on the Capitol stage. Nick Stuart and his co-star, Lucille Brown, will be present, together with Kenneth Bishop, producer; Robert Hill, director; William Beckway, assistant director, and cameramen, technicians, etc. They will be introduced by Mayor David Leeming.

Janet Gaynor Week!

Janet Gaynor's Past Successes

TODAY and THURSDAY
JANET GAYNOR, WILL ROGERS
in
"State Fair"

FRIDAY ONLY
Janet Gaynor, Charles Farrell
in
"The Man Who Came Back"

SATURDAY ONLY
Janet Gaynor, Warner Baxter
in
"Daddy Long Legs"

Matinee, 10¢ Evenings, 25¢

PLAYHOUSE

FRENCH STATESMAN DEAD

PARIS, Oct. 17 (AP).—Jean Cruppi, who as French Minister of Foreign Affairs in 1911, sent troops to Fez and made possible thereby French control of Morocco, died yesterday. He was seventy-eight.

COLUMBIA
Starts Thursday

With
EVALYN KNAPP
JAMES MURRAY
THELMA TODD

Last Times Today

Show Starts 12 Noon
Please Come Early

William Powell
in
"Private Detective 62"

ALSO

MAE WEST
"She Done Him Wrong"

The Very Finest Sound in Victoria

Mats., 10¢ Eves., 25¢

ROYAL

Michio Ito

Internationally Famous Dancer, and Group of Noted Solo Dancers

Monday, Oct. 30

Tickets - - - $1.00, $1.65, 86c, 55c
Mail Orders Now
Box Office Open Friday, October 27

Lectures You Will Be Glad to Attend

Robt. G. Jackson, M.D.

OCTOBER 19
Hudson's Bay Store, 2:30 P.M.
City Temple, North Park Street 8 P.M.

See Special Announcement on Page 6.

Shrine Auditorium

FRIDAY, OCTOBER 20

Italian School of Music and Dancing

Presents a
MUSICALE AND DANCE REVUE
Dancing, Instrumental, Singing, Brilliant Costumes, Effective Stage Settings

Tickets Obtainable at Fletcher Bros and D. Spencer, Ltd., Music Dept.

Adults 55c Children 25c

"The Nine Worthies" were nine heroes of history and romance, long popular in medieval art and story.

THE PICTURE AWARDED FOUR STARS BY LIBERTY

THE NEW Capitol ENTERTAINMENT SEASON

Starts Today

★ ★ ★ ★

PRICES
12 - 2.....20c
2 - 6.....25c
6 - 11.....50c
Children All Day.....10c

THE POWER AND THE GLORY

WITH
SPENCER TRACY
and **COLLEEN MOORE**

The reason that women fear their husband's rise to fame.

Be the first to see NARRATAGE
The newest sensation of the talkies screen.

The first Narratage Screen Play ever produced embodying the action of the silent picture, the reality of the voice and the searching penetration of the novel.

ADDED
Laurel and Hardy
IN
"BUSYBODIES"
NEWS MUSICAL

CAPITOL

REVISED RUGBY SCHEDULE AND GROUNDS RELEASED

Second Class of Colonist Swim Is Largely Attended

Every Child Carded to Appear on Hand for Instructions—Two More Classes Scheduled for This Afternoon at Crystal Garden

The Daily Colonist "Learn to Swim" campaign, now in full swing at the Crystal Garden, again drew full classes of children yesterday afternoon. Four classes in all, of fifty each, boys and girls, underwent the first part of the course, under instructors Fred and Mary Ellison. Today there will be two more classes, commencing with boys at 4 p.m. The following names are included.

BOYS' CLASS

Boys' class, today, follows:

Arthur Davey, Jack Saunders, Raymond Deall, William Moresby, J. Keith Taylor, Alec Bennett, Sidney Watson, Jim Ellis, Frederick Copas, Boyd Moore, Frank Morris, Eric Moore, Bert Marshall, Jack Cumming, Kenneth Clarke, Archie Gillies, Jack Gillies, Douglas Spikesley, Reggie Ralph, Jimmie Moraes, Gordon Moraes, Charlie A. Grieve, Fred Turner, Harry Prior, William Glass, Gordon Hayward, John McPherson, Donald Loucks, Jim Ashmore, Ernest Francis, Harry Francis, Rupert A. Prince, George McCoy, Kenneth Deall, Monty Jasper, Cecil Randall, Sidney Randall, Glenn Gibson, Bruce Gibson, Luke Reed, Gilbert Luxton Milnes, William A. Hay, Charlie Cluff, Alan Carter, Daryl Woodburn, Ronald Boulden, Bruce E. Mickleburgh, Jack Hunting, Daniel Reid, Leslie Vivian.

GIRLS' CLASS

The girls' class, commencing at 4:30 p.m., will include the following:

Gladys McMillan, Marie Cochrane, Doris Chivers, Shirley Louise Kramer, Elaine Kramer, Diana Cavett, Eleanor Rodger, Loretta W. Ganner, Josephine Perri, Margaret E. Strathern, Joy Sprinkling, Kathleen Burns, Thelma Earl, Leslie Jephson, Eleanor Hampton, Evelyn Eva, Pearl Elkington, Gladys Moraes, Jean Caird, Bernice Turner, Dorothy Craze, Nora Hunt, Florence Jasper, Phyllis Preist, Doris Munro, Inez Tennyson, Doreen F. Ireland, Florence Randall, Gladys M. Day, Muriel Purdey, Gladys Cooper, Marjorie A. McDougall, Betty Honess, Ivy E. Best, Janet A. Hodson, Phyllis Joan Gill, Jean Smith, Anne Mary Moresby, Edith Hunter, Josephine O'Connell, Margaret Hall, Irene Orchin, Evelyn Jean Campbell, A. May Adams, Reita Brown, Joyce Woodburn, Darlaine Woodburn, Audrey K. Morton, Patsy Scurrah, Jean Brooks.

J. E. Wilson Drops Tee Shot at Eighth Hole at Oak Bay

J. E. "Joe" Wilson, veteran member of Victoria Golf Club, and a former seniors' champion, scored his second hole-in-one at the Oak Bay links yesterday when he dropped his tee shot at the short 118-yard eighth hole, while playing with B. W. Paul, a fellow member.

THREE HOOP TUSSLES ARE SET TONIGHT

Slingers to Face Beavers—Pantorium Tackles Dad's Cookies Squad

Six fast moving cage squads will appear on this evening's card in the Victoria and District Basketball League at the High School gymnasium at 7:30 o'clock. New Method Laundry will be making their first appearance of the season in the men's senior "B" in the opening game when they take on Tillicums in what should turn out to be a close checking affair. Pantorium and Dad's Cookies will hook up in the second tussle in the women's senior "B" company, while Slingers and Beavers will meet for the second time in as many weeks in the third attraction in the men's senior "A" division. Tommy Macedo will again handle the whistle.

The Slingers-Beavers game of last week was a fierce battle, the latter quintette managing to eke out victory after five minutes of overtime by two baskets. Although the game started off somewhat slow, the teams finished up at a terrific pace and fans were tossed out plenty of exciting moments in the last few minutes of the final half and in the overtime session. The winery lads will be out for revenge.

WOMEN'S FIXTURE

Pantorium, who won the honors last season while running under the Rayshines, will be after their second straight verdict at the expense of the Cookies, the former Harmony squad. In their first showing Pantorium flashed some fine ball and should be tough to beat again this year. The Cookies also showed fine teamwork but their shooting was their downfall. They rained shots at the opposing basket throughout both halves but only about a fourth of them were registered.

The New Method aggregation is practically the same that brought Centennials through to the men's senior "C" title last season without a defeat and therefore will provide tough opposition for the clubmen, who have two victories and one setback so far to their credit.

Matched - - - By Jack Sords

Ernie Kenny to Be Given Tryout With Chi-Hawks

EDMONTON, Oct. 17 (CP).—Two players of the Edmonton Eskimos will be sold to Chicago Black Hawks, providing they make good in tryouts, Gordon "Duke" Keats, manager of the Eskimos, said today. The players were Ernie Kenny, defenceman, and Ade Johnson, left-winger. Terms of the deal were not disclosed by Keats.

Kenny broke into pro hockey in Victoria five years ago. He was given a tryout with New York Rangers, but was sent back to the minors after a few months.

CAGERS WILL OPEN SEASON ON SATURDAY

Suburban Quintettes Will Commence Long Schedule This Week

Play will open in the Saanich and Suburban Basketball League Saturday evening, when squads in the senior "C" and intermediate divisions swing into action. The complete list of fixtures for the first half was announced yesterday by Secretary Percy Reeves. The teams will play until December 16, when a lay-off will take place until after the first of the year. In the openers, B & K will oppose West Road in the "C" section, while Colwood will take on West Road intermediates.

Schedule follows:

October 21—B & K "C" vs. West Road "C"; Colwood (inter.) vs. West Road (inter.).

October 21—Sooke "C" vs. B.M.C.C. "C"; Sooke (inter.) vs. Lake Hill (inter.).

October 21—Luxton "C" vs. Fountain Service "C"; Luxton (inter.) vs. J.B.A.A. (inter.).

October 24—Fountain Service "C" vs. B & K "C"; J.B.A.A. (inter.) vs. Colwood (inter.)

October 25—B.M.C.C. "C" vs. West Road "C."

October 27—Lake Hill (inter.) vs. J.B.A.A. (inter.).

October 28—West Road "C" vs. Sooke "C"; West Road (inter.) vs. Sooke (inter.).

October 28—Luxton "C" vs. B & K "C"; Luxton (inter.) vs. Lake Hill (inter.).

November 1—B.M.C.C. "C" vs. Fountain Service "C."

November 4—Sooke "C" vs. West Road "C"; Sooke (inter.) vs. West Road (inter.).

November 4—B & K "C" vs. B.M.C.C. "C"; Colwood (inter.) vs. Lake Hill (inter.).

November 7—Fountain Service "C" vs. Luxton "C"; J.B.A.A. (inter.) vs. Luxton (inter.).

November 8—B.M.C.C. "C" vs. Sooke "C."

November 10—Lake Hill (inter.) vs. West Road (inter.).

November 11—Luxton "C" vs. B.M.C.C. "C"; Luxton (inter.) vs. Colwood (inter.).

November 11 — Sooke "C" vs. Fountain Service "C"; Sooke (inter.) vs. J.B.A.A. (inter.).

November 13—Fountain Service "C" vs. West Road "C"; J.B.A.A. (inter.) vs. West Road (inter.).

November 15—B.M.C.C. "C" vs. Luxton "C."

November 18—B & K "C" vs. Fountain Service "C"; Colwood (inter.) vs. J.B.A.A. (inter.).

November 18—West Road "C" vs. B.M.C.C. "C"; West Road (inter.) vs. Lake Hill (inter.).

November 18—Luxton "C" vs. Sooke "C"; Luxton (inter.) vs. Sooke (inter.).

November 22—B.M.C.C. "C" vs. B & K "C."

November 24—Lake Hill (inter.) vs. Sooke (inter.).

November 25—Sooke "C" vs. B & K "C"; Sooke (inter.) vs. Colwood (inter.).

November 25—West Road "C" vs. Luxton "C"; West Road (inter.) vs. Luxton (inter.).

November 27—Fountain Service "C" vs. Sooke "C"; J.B.A.A. (inter.) vs. Sooke (inter.).

December 2—Luxton "C" vs. West Road "C"; Luxton (inter.) vs. West Road (inter.).

December 2—B & K "C" vs. Sooke "C"; Colwood (inter.) vs. Sooke (inter.).

December 5—Fountain Service "C" vs. B.M.C.C. "C"; J.B.A.A. (inter.) vs. Lake Hill (inter.).

December 8—Lake Hill (inter.) vs. Luxton (inter.).

December 9—West Road "C" vs. B & K "C"; West Road (inter.) vs Colwood (inter.).

December 9—Sooke "C" vs. Luxton "C"; Sooke (inter.) vs. Luxton (inter.).

December 15—Lake Hill (inter.) vs. Colwood (inter.).

December 16—B & K "C" vs. Luxton "C"; Colwood (inter.) vs. Luxton (inter.).

December 16—West Road "C" vs. Fountain Service "C"; West Road (inter.) vs. J.B.A.A. (inter.).

Plans Completed For Ushering In Of English Code

Playing Pitches for Initial Fixtures Announced at Meeting—Games on November 4 Postponed on Account of Canadian Rugby—Complete Schedule Is Made Over

With the setting of grounds, practically all arrangements for the opening of the English Rugby schedule for the 1933-34 season were made at yesterday's meeting of the Victoria Rugby Union, in the offices of Mason & Diespecker. Twelve of the fourteen teams will be seen in action on the opening day, which will be October 28. In the senior "A" division, Canadian Scottish have drawn a bye, while J.B.A.A. ruggers will be idle in the intermediate loop.

J.B.A.A., last year's Barnard Cup winners in the senior section, will be opposing Wanderers at the Oak Bay Park, while Navy and 5th Regiment will clash at Royal Athletic Park. Two games will mark the ushering in of the senior "B" division, J.B.A.A., present title-holders, taking on the Navy at Admirals Road grounds, and 5th Regiment meeting Garrison at Work Point Barracks. Four of the five clubs will open the intermediate section, with Canadian Scottish tackling Victoria College at the High School pitch, and Wanderers and 5th Regiment fighting it out on the Oak Bay "B" grounds. All matches, with the exception of the Scottish-College intermediate tussle, will start at 3 o'clock.

MAKES APPEAL

Ken Scace, manager of the local Canadian Rugby team, appealed to the union for an open date on November 4, as the strong V.A.C. ruggers from Vancouver would be playing here in a regular league fixture against Victoria. Scace explained the situation to President Russell Ker and other delegates, and urged them, if possible, to co-operate on that date, as a good gate would mean a lot to the Victoria club. He asked the union to postpone all games on that date, so that the public could witness the Canadian game at the local enclosure. Scace stated that Victoria was in second place, and a victory over the Mainlanders would put them in premier berth, and another win on November 18 would bring the "Big Four" title to the Capital City.

After discussion, a seven to six vote carried the meeting in favor of postponement of English Rugby fixtures, and therefore the schedule from November 4 on was pushed ahead a week.

IMPORTANT DISCUSSION

Transferring of players was brought up again as a result of the motion put forth by H. J. Ketchen, at the last meeting. After discussing the matter from every angle, Denny Diespecker, 5th Regiment delegate, moved an amendment, which will be presented at the next gathering of the union.

It was also decided not to count the annual match between the 5th Regiment and Canadian Scottish on Armistice Day, at the Royal Athletic Park, for the Lieutenant-Governor Fordham Johnson Cup as a league fixture. Preparations for the tussle are already under way, and one of the largest crowds of the season is expected to attend.

The revised schedule follows:

SENIOR "A"

October 28—Navy vs. 5th Regiment; J.B.A.A. vs. Wanderers.

November 11—Canadian Scottish vs. 5th Regiment.

November 18—Canadian Scottish vs. J.B.A.A.; Wanderers vs. Navy.

November 25—5th Regiment vs. Wanderers; Navy vs. Canadian Scottish.

December 2—Wanderers vs. Canadian Scottish; J.B.A.A. vs. 5th Regiment.

December 9—Navy vs. J.B.A.A.; Canadian Scottish vs. 5th Regiment.

SENIOR "B"

October 28—Navy vs. J.B.A.A.; 5th Regiment vs. Garrison.

November 18—Navy vs. 5th Regiment; J.B.A.A. vs. Garrison.

November 25—5th Regiment vs. J.B.A.A.; Garrison vs. Navy.

December 2—Navy vs. J.B.A.A.; 5th Regiment vs. Garrison.

December 9—Navy vs. 5th Regiment; J.B.A.A. vs. Garrison.

December 16 — 5th Regiment vs. J.B.A.A.; Garrison vs. Navy.

INTERMEDIATE

October 28—Canadian Scottish vs. Victoria College; Wanderers vs. 5th Regiment.

November 18—J.B.A.A. vs. Wanderers; 5th Regiment vs. Canadian Scottish.

November 25—Canadian Scottish vs. J.B.A.A.; Victoria College vs. 5th Regiment.

December 2—Wanderers vs. Canadian Scottish; J.B.A.A. vs. Victoria College.

December 9 — 5th Regiment vs. J.B.A.A.; Victoria College vs. Wanderers.

CHANGES IN RULES

Decisions on laws of the game, law 10, paragraph 8, page 40: Unfinished games. If the referee has to terminate a match for any reason, before the agreed period of time has been played, the match is null.

In-goal play, laws 23 and 26 — A player passes ball back over the goal line into his own in-goal, to one of his own side who, in trying to kick into touch, kicks the ball against one of the goal posts. The ball rebounds over the dead ball line. The referee should order a scrummage at the place from which the ball passed back.

Throwing the ball into touch, law 11, paragraph 2—Although a player has thrown the ball in from touch from the wrong place, the touch judge should not keep his flag raised. The decision as to whether play should proceed rests with the referee, as only if the player throwing the ball in has put a foot into the field of play, or, if one of the team not entitled to do so throws in the ball, may the touch judge keep his flag raised.

Law 19 (b)—A player in-goal, stooping for the ball, is pushed by another player with the hand. Is this permissible? Yes, law 19 (b) is applicable in in-goal as well as in the field of play.

LIFE SAVERS NAME BOARD

Executive for Year Chosen at Annual Meeting—W. Long President

The annual meeting of the Royal Life-Saving Association, Victoria district, was held last night at the Y.M.C.A., when officers for the year, and plans for the Winter months, were discussed. W. Long was chosen president, while A. L. Bagshaw was named vice-president, and Percy Fairbairn second vice-president. J. D. McNeil was appointed secretary-treasurer, and W. T. M. Barrett auditor.

Lieutenant-Governor J. W. Fordham Johnson was elected honorary president, while first honorary vice-president will be Herbert Anscomb, and W. H. Warren second honorary vice-president. Honorary physicians will be Dr. Hudson, Dr. Felton and Dr. Bapty; board of examiners, Mrs. R. W. Hibberson, Mrs. Steele, Mrs. C. F. Ellison, J. D. McNeil, W. Long, W. T. Stanyon, A. L. Bagshaw, C. F. Ellison, W. T. M. Barrett, J. Brown, R. Alcock, C. McFayden and Percy Fairbairn.

EXECUTIVE BODY

The executive committee follows: Mrs. C. F. Ellison, Mrs. R. W. Hibberson, Mrs. Steele, Mrs. McAllister, R. Alcock, A. L. Bagshaw, W. T. Stanyon, Colin McFayden, C. F. Ellison, R. W. Hibberson, R. Shade, Captain Harbord, J. Brown and Ernie Peden.

A committee of three, including Percy Fairbairn, J. D. McNeil and Ralph Alcock have been appointed to visit Up-Island points in order to try and form district branches at the various centres. If they are successful in their efforts, the life-saving activities will be extended as far north as Nanaimo, and possibly farther.

BILLIARDS

Britannia No. 2 squad, of the "C" Section of the Interservice Billiard League, defeated Britannia No. 1 team last night, 467-433. Scores follow:

Britannia No. 2		Britannia No. 1	
J. Garner	117	P. Burbridge	125
J. A. Davidson	123	T. Ober	84
T. Watt	100	H. Pearson	125
P. C. Payne	125	S. Davidson	99
Total	467	Total	433

Winning two matches by good margins and losing another by three points, the Elks Club scored a 757-669 decision over the Island Club, last night, on the former's home table, in the City Billiard League. Alex Peden and A. Paton scored wins for the Elks, while Russ Dunnett and Joe Beasley came through for the losers.

Scores follow:

Elks		Island Club	
H. Edwards	160	R. Dunnett	209
A. Peden	200	J. Pollard	176
A. Paton	200	J. Raine	99
E. Edwards	197	J. Beasley	205
Total	757	Total	669

Lester Patrick At Montreal to Open Training

MONTREAL, Oct. 17 (CP).—Lester Patrick, grey-haired keen-eyed mentor of the New York Rangers, arrived here, today, to direct training of the squad that holds the Stanley Cup, highest award in the National Hockey League campaign. Patrick has ordered his men to report at the Forum, here, on Friday. He will depend on practically the same team as last year, although he has added a number of rookies, including Jean Pusie, big defence man, who made good in the West last year.

Lester was optimistic over the financial outlook in New York this season.

LEITHAM AND SANSTOL WILL MEET AGAIN

Pair Will Continue Ring Rivalry in Twelve-Round Bout Tonight

MONTREAL, Oct. 17 (CP).—A ring rivalry that ranks among the bitterest in boxing records of the country comes to a climax here tomorrow night when Bobby Leitham, Canadian bantamweight champion, meets Pete Sanstol, of Norway and Montreal, in a twelve-round tussle at the Forum. It will mark the third clash between the little fellows. Some two years ago, Sanstol gained a clean-cut decision victory. Last August they fought a furious bout with a two-one decision being given Sanstol.

AT EVEN MONEY

Tomorrow they climb into the ring at even money, Leitham's recent decisive victory over Midget Wolgast, world flyweight champion according to the State of New York, having raised the Canadian titalist's standing.

Joe Ghnouly, the St. Louis lightweight, whose whipping left hook put Al Foreman's eye out of commission here on October 4 for a technical knockout victory, meets Roger Bernard, Flint, Mich., in a ten-round semi-final.

MRS. MOODY CONTINUING COMPETITION

California Tennis Star Has No Intention of Quitting Tourneys

SAN FRANCISCO, Oct. 17 (AP).—Helen Wills Moody, who defaulted to Helen Jacobs, of Berkeley, in the United States tennis finals at Forest Hills, N.J., and subsequently entered a hospital for a treatment of a spine injury, announced today she would return to competition.

"I'll play tennis again," she said. "I'll play in tournaments and I'll try to win." The protracted treatment for a dislocated verterbrae left Mrs. Moody weak, and she said the road to the comeback would be a long one.

Mrs. Moody said she had received no offers to turn professional and had rejected a motion picture offer, "because I am content to live as I do now."

Albie Davies Wins Call Over Manilan In Four-Round Mix

SEATTLE, Oct. 17.—Albie Davies, Victoria, won a four-round decision over Justo Pasco, Manila, welterweight, here tonight. The boys mixed freely throughout.

FIGHT FEATURES BOSTON BIKE RACE

BOSTON, Oct. 17 (AP).—Freddie Spencer and Gerard Debaets, American-Belgian team in the Boston Garden six-day bike race, tonight retained their lap lead in the field as the thirteen pairs of grinders neared the 400-mile mark.

Spencer and Debaets, who jumped the field and gained the lead during the closing hours of last night's riding, rode down all the many challenges of tonight's thrilling jamming which was climaxed by Spencer's fist-fight with Bob Silver, member of the trailing Jewish-American entry. Spencer accused Silver of seizing his jersey while he was getting up speed to check a challenge. The referee fined Spencer $15. There are no Coast riders in the race.

Man Who Could Outrun Horse Dies Suddenly

Steve Farrell Falls Dead While Teeing-Off for Round of Golf—Won Many Rich Events and Developed Several Outstanding Stars

ANN ARBOR, Mich., Oct. 17 (AP).—Stephen J. "Steve" Farrell, seventy, who in his youth would outrun a horse, and who spent thirty years in developing college runners, fell dead today as he teed off for a game of golf on the University of Michigan course.

Three years ago he retired as coach of the University of Michigan track team, after spending eighteen years here developing such outstanding runners as Carl Johnson, the only athlete ever to win four events in a conference meet; De Hart Hubbard, dash and broad-jump record-breaker, and Eddie Tolan, Olympic sprint champion.

Farrell was one of the world's foremost professional runners in the last two decades of the nineteenth century, and twice won the English Sheffield Handicap, taking $15,000 in prize money.

Shortly after Farrell returned from the English event, he entered a free-for-all race with a horse, without a handicap, and won easily. For several months he toured the country, repeating the race, always winning.

In 1898 Farrell's athlete career ended when he fell over a stray dog while training for a race and fractured an ankle.

Remember When

(Twenty-Five Years Ago)

The Victoria Y.M.C.A. basketball team, in all probability, will enter an international series of matches for the championships of the Northwest. The first of these matches will be played at Vancouver, on November 9, with the representatives of the Tacoma organization. The former feel confident of their ability to walk off with the honors. Their success of last season, when they captured the championship, inclines them to think that they will have no difficulty in repeating the performance. But Victoria, if the report of the director, W. G. Findlay, can be given credence, are out for the most of the premier places this Winter, and, moreover, are in shape to make good. They have started practice and will maintain steady training until the occasion arrives when it will be necessary for them to take the field against their opponents in the race for the local and provincial pennants.

The Victoria all-star soccer eleven will leave by this morning's train for Ladysmith for the purpose of meeting the representatives of that city in one of the Pacific Coast League matches. The strongest eleven available has been selected for the contest, and the locals are confident of putting up a creditable struggle for victory. Owing to the fact that it was impossible for some of those first selected to leave, the personnel of Victoria has been changed and the following will travel: Beaney, goal; Deigan and Lorimer, fullbacks; Prevost, O'Connor and Elton, halfbacks; Buston, Thomas, Sedger, Findlay and Collier, forwards.

A school league association football match will be played between the North Ward and Collegiate School teams this morning on the Victoria Athletic grounds at 10:30 o'clock, with Len Campbell as referee. The teams will line up as follows: Collegiate—Shires, Bald, Barnard, Monteith, Malpas, Ross, Wilkinson, White, Hollyer, Talbot, W. Ross; reserves, Allan and Cameron. North Ward will be as follows: Thompson, Stewart, Westcott, Finland, Laundy, Courtenay, Sivertz, Markle, Walsey, Mulcahy, Ledingham and Elliott.

After an absence of nearly four years from the ring, Kid McCoy reappeared last night at the National Boxing Club in New York, and scored an easy decision over Jim Stewart, of Brooklyn, over the six-round distance. McCoy's last ring appearance was twenty rounds against Jack Sullivan in Los Angeles. The bout ended in a draw. The Kid showed plenty of class against Stewart, whipping in his punches quickly, with results. He had Stewart in bad shape at the end.

Members of the Chicago Cubs world's baseball champions, gathered in the office of President Charles W. Murphy, yesterday, to divide the spoils of the recent series against the Detroit Tigers, American League pennant winners. The Chicago players divided $37,640 amongst them.

MRS. JACKSON WINS

Mrs. Jackson won the prize given by the caddies to the women who scored for them in the recent championship at Uplands. Mrs. Boyd was second. It was a hidden-hole competition.

CHARLIE BELANGER AND BARRY BATTLE TO FURIOUS DRAW

ASHEVILLE, N.C., Oct. 17 (CP).—Charlie Belanger, Winnipeg's veteran wearer of the Canadian light heavyweight title, gave away fourteen pounds to Red Barry, of Washington, D.C., and held him to a draw in ten furious rounds, here last night. A large crowd watched the thrilling duel.

Belanger weighed 180 pounds, while the American scaled 202.

Mussolini May Send Boat to Race Car Wood

PITTSBURGH, Oct. 17 (AP).—Gar Wood, speedboat king, predicted today, "perhaps next Summer," Premier Mussolini of Italy will send a boat to the United States to compete for the international trophy.

Necessity for Punctuality at Swim Stressed

THE officials in charge of The Daily Colonist "Learn to Swim" campaign stress the absolute necessity for punctuality on the part of all pupils. Every child must be at the Crystal Garden at least twenty minutes before the class, marked on his or her registration card, enters the water. Every pupil must be in his bathing suit and at the pool's edge at 4 o'clock or 4:30, as the case may be. Failure to be on time will mean elimination from the class.

BELIEVE IT OR NOT - - - - - - - *By Ripley*

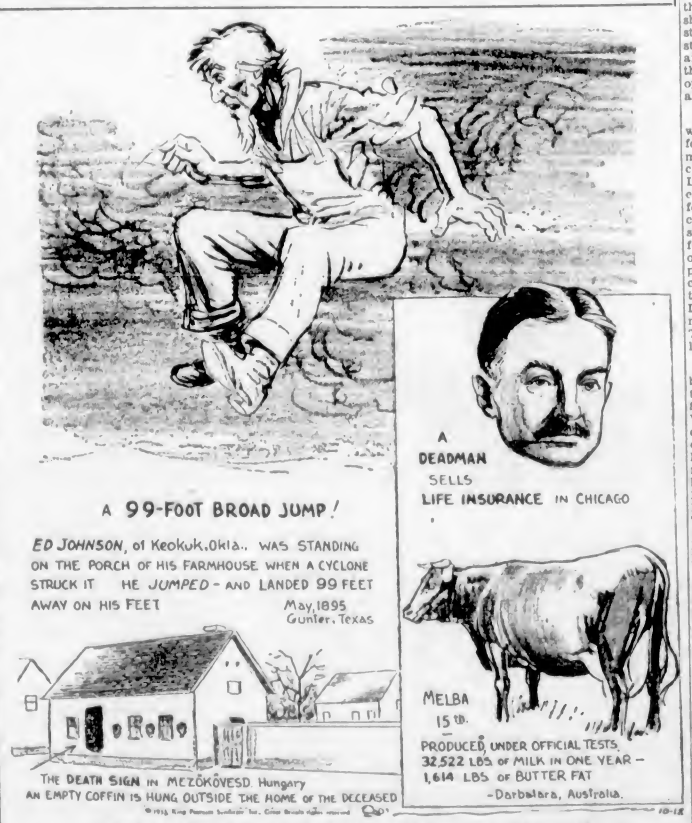

EXPLANATION FOR YESTERDAY'S RIPLEY CARTOON

Strange Fate of an Ice Sitter—The ice-sitting contest was held in the White City Casino, Chicago, and lasted twenty-seven hours and ten minutes, from July 29 to July 31, 1933. Previously all of the contestants were examined by a trained nurse and their temperatures were found to be normal. But, after sitting on ice for twenty-six hours, Gus Simmons, one of the contestants, was found to have developed a temperature of 102 degrees and was immediately disqualified.

The Centenarian's New Teeth—Mrs. Harriet Breedlove, who is 102 years old, and has been traveling as a missionary for the Mount Maria Holiness Church for twenty-seven years, can well remember when she was a slave on the plantation of Charles McLure, of Spartanburg, N.C., less than seventy years ago. After the Civil War she settled with her husband on a little farm on Bay's Mountain near Morristown. After being widowed she went to Knoxville to live with her son John. Now at the age of 102 she is cutting a new set of teeth, and displays her new dentition proudly to visitors.

Please address all queries to Cartoonist Ripley, c/o King Features, New York City, N.Y.

BANNER SEASON IN NATIONAL HOCKEY EXPECTED

Brisk Demand for Tickets Indicates Great Year Ahead

New York Officials Already Swamped With Applications for Season Pasteboards—Many New Players Trying Out With Rival Gotham Clubs at Camps in Canada

NEW YORK, Oct. 17 (CP).—Irresistible drawing power of the game, or the sporting world's response to N.R.A.'s "Buy Now" campaign?

That is the question business managers of New York's two National Hockey League clubs are trying to answer today as orders poured in for season tickets for N.H.L. matches at Madison Square Garden.

While the hockey men themselves were congregating on Canadian soil—Rangers, the world champions, at Montreal and Americans at Oshawa—the club officers here were in a constant hubub preparing for the opening game.

Gotham officials of the ice sport are confident this will be a banner year. They base their predictions on the early season demand for the pastboards which are not yet on sale, and on the almost spectacular recovery of United States football from an attendance viewpoint.

GREATEST GAME

"We consider hockey the greatest game played today. If football can have such a good season I am sure hockey will fare even better in New York at least," said William Dwyer, owner of Amerks.

While his coach, Joe Simpson, whipped into shape one of the largest bands of athletes the Amerks ever have taken to a training camp, Dwyer voiced his opinion the team was destined for better things this year.

Simpson is endeavoring to round out a team of big, fast, hard-hitting youngsters. The average weight is around 180 pounds, it was said.

There are three Lloyds and two "Reds" trying for places. There are Lloyd Cross, Jackson and Klein. The "Reds" are Conn, from Philadelphia Arrows of the Canadian-American League, and Fred Hargert, Western Canadian amateur, last year with Drumheller, Alta.

"Sweeney" Schriner, another Western Canada youngster, is considered one of the outstanding prospects. He played in the Southern Alberta League with Hergert.

Meanwhile the Grey-haired sage of the Rangers, slim, debonair Lester Patrick, turned Montreal-ward, where his players gather for the start of training, Friday.

HELLER WITH RANGERS

Ott Heller, great pinch-hitting utility player of Kitchener, has agreed to his contract, but Lester has to sign up the balance of the players, there being no holdover contracts from last season.

Gene Pusie, giant wrestling defence man from Quebec, and last year a star in the Western Canada pro circuit; Lorne Carr, sniping wingman from Buffalo's International League team, and young Lawrence Molyneaux, former defence star of Newmarket Juniors, are newcomers upon which Lester is most sweet.

SPORT SNAPSHOTS

Hit!—Joe Moore, Giant batter; the catcher and the umpire all follow flight of ball as Moore slaps one to outfield.

Critz Scores—Hughie Critz, Giants' second baseman, romps across the plate to score in world series contest.

Terry Safe—Bill Terry reaches third on a single by Mel Ott during hectic moment in Giant-Senator world series.

Out!—Earl Whitehill, of the Senators, is tagged out by Gus Mancuso, of the Giants, during a world series game.

TIGERS ON WAY HOME WITH CUP

Lacrosse Champions Forget Injuries on Leaving Royal City for Hamilton

NEW WESTMINSTER, Oct. 17 (CP).—Dog tired but grinning happily, Hamilton's battle-scarred Tigers, Dominion amateur lacrosse champions, boarded a train here this afternoon and left for their Eastern homes.

With the Mann Cup in their possession for the first time, the sturdy Tigers forgot their injuries to yell a cheerful good-bye as the train pulled out. And the lads from the East had more than bruises to nurse on their homeward journey.

Dunc Littlefair, youngest player on the team, came out with a broken nose last night, and the way the tow-headed youth lay in silence in the dressing-room, with two team mates holding his hands while a doctor yanked the broken nose into place, gave a pretty clear impression of one of the reasons Tigers were lacrosse champions today. Littlefair was back in the game as soon as the doctor finished his work.

Hugh Kelly, seventeen-year-old fighting Irish teammate of Littlefair, was sporting a broad strip of bandage on the right side of his head. A Salmonbellies' stick opened a four-inch gash last night, but Kelly refused to leave the floor for medical attention, saying: "Leave it alone; there'll probably be lots more before this is all over."

Matt and Jack Rohmer were barely able to hobble down the station platform. Slashing sticks and dogged work on the attack that gave Tigers the deciding game and the cup, last night, had left them with ankles the size of small balloons.

But the entire team grinned infectiously as Ernie Rohmer displayed a telegram received from home. It was from "Dad" Rohmer, father of Ernie and three of Tigers players and said: "A welcome awaits you home—whether you return as champions or not."

Manager Gordon "Grumpy" Spring of Salmonbellies ruefully shook his head when his team failed to conquer the Easterners. "They just scored more goals. They didn't beat us any other way."

My Theories on Golf

Dunlap's Ability to Rise to the Occasion Featured Play at Kenwood

By BOBBY JONES

Looking back to the amateur championship, I think that the most impressive single factor in George Dunlap's triumph was his ability to bring off a saving or conclusive shot every time he found himself in a tight place. From a mechanical standpoint, of course, his magnificent round on Saturday morning was the feature of the tournament. But he would never have had a chance to play that round had he not earlier in the week proved himself a great competitor by pulling out of some very tight holes.

Consider the qualifying rounds. In the first one he played well enough and putted beautifully. In the afternoon, he had added one to his lead but Little was fighting hard. The California youngster had left him far behind off this tee, and Dunlap found his ball lying in the mark made in the rain-soaked turf by the heel of a lady's shoe. Here he played what was probably the greatest shot of the tournament. Taking a No. 4 iron he banged his ball 175 yards, six feet from the hole. He won this hole when Little's second was wide, and the next by dropping an eight-footer for a two. This magnificent response to the challenge of the situation put him in complete command of the match.

Dunlap's sixty-eight in the morning round of the final left him little need for heroics. In this round he was off the fairway only once from the tee and he hit every green in the proper number of shots. But only a real competitor would be likely to produce such a round in the final of a championship.

There are a great many golfers who can play the shots when the going is easy or the stake is unimportant. But the man who habitually rises to the occasion with a difficult putt or a great iron shot at a crucial moment is a hard man to beat.

BOBBY JONES

the second, his putting went haywire for the only time during the week. Finally, he was left with a twenty-footer on the last green to get in the play-off. He knew he had to hole it, and he must have felt some mistrust of his putter after the day it had given him. Nevertheless, the putt went down.

BEST UNDER PRESSURE

Against Gus Moreland, in the middle of the round, when the going was close, he saved or won four in succession with fine chips or good putts, and then went on to win easily. And against Little, there went two points, which I judged to be critical, and in each case it was Dunlap who delivered.

The first came at the seventeenth of the morning round. Both had holed good putts for a half in par at the sixteenth to keep the match even. It looked like a break either way at this stage would be important. Dunlap hit two good shots down the fairway of the long seventeenth, but was far behind Little's two booming woods, the last of which had finished in a bunker quite near the green. Dunlap then cut his pitch badly into a bunker on the right of the green, and Little played out twenty feet from the hole. When Dunlap's out from the bunker finished twenty-five feet beyond the hole, he was in a tough spot. Farther away in four than Little was in three, it seemed as though he must go to lunch at least one down. But he struck the putt beautifully and down it went. And when another twenty-footer dropped on the last green, he retired with a lead of one hole, which might just as well have been a like deficit.

GREATEST SHOT

Again, playing the fourth hole in

Lee Ramage Wins From Hans Birkie

HOLYOKE, Mass. Oct. 17 (AP).—Lee Ramage, clever heavyweight from the Pacific Coast, defeated Hans Birkie, slugger from Germany, in ten rounds, here, last night.

Ramage built up a good lead against the wild-swing Birkie, and protected it so well that he won unanimously. He weighed 183 compared to 197 1-4 for Birkie.

C. CONACHER IS HOLDOUT

Maple Leafs' Great Right-Winger Objects to Big Cut in Salary

TORONTO, Oct. 17 (CP). — Charlie Conacher, right wing on Toronto Maple Leaf Conacher-Primeau-Jackson line, is a holdout, The Telegram reports in a sports page story today. He has been offered a $5,000 contract with several bonus clauses, a drop of $4,000 from the $9,000 he got last season, and has refused.

Conacher, whose average salary has been $8,500 in his four-year hockey career, is willing to accept $7,000, but cannot see the big drop. It is stated he will not go to the Leafs' training base at Kitchener tomorrow unless an agreement is reached.

FINAL DATE FOR SCHOLARS FIXED

Application for Rhodes Scholarship Must Be Made Before October 31 This Year

Applications for the Rhodes scholarship for 1934 will be considered in December of this year, and the closing date for the receipt of the same by the Secretary for British Columbia, will be Tuesday, October 31.

To be eligible for a scholarship an applicant must be a British subject, with at least five years' domicile in Canada. He must be unmarried and have passed his nineteenth but not his twenty-fifth birthday on October 1 of the year for which he is elected. He must also, by October 1 of the year for which he is elected, have completed two years of his course at one of the universities of Canada. An applicant may make application for a scholarship in the province in which his home is situate, or for any province in which he has received at least two years of his college education before applying.

TYPE OF SCHOLAR

In making the selection of a scholar, the selection committee follows the section of Mr. Rhodes' will in which he defined the type of scholar he had in mind. Briefly, the qualities he desired were: (1) force of character, devotion to duty, courage, sympathy, capacity for leadership; (2) ability and scholastic attainments; (3) physical vigor, as shown by participation in games or in other ways. Mr. Rhodes desired that his scholars should be chosen for a due combination of these attributes, and he laid especial emphasis upon those mental and moral qualities which would be "likely in after-life to guide them to esteem the performance of public duties as their highest aim."

Application forms for scholarships are now obtainable from the registrar of the University of British Columbia, and from the secretary of the selection committee, Sherwood Lett, 626 Pender Street West, Vancouver.

KENT'S
Get Her an "EASY"
And banish her washday worry and labor.

$84.50
$5.00 CASH
And Only $5.00 Monthly
KENT'S
Since 1862
541 Yates St. Phone E 6013

LOST MINES ARE SOUGHT

Famous Strikes in Nevada Lures Prospectors—Many Have Died in Quest

RENO, Nevada, Oct. 17 (AP).—Famous lost bonanzas of the West again enchant those who, in a thousand rough places from Alaska to Mexico, have joined the new stampede for gold and silver. The death of many earlier searchers is ignored.

Fabled or not, the West's lost mines are discussed wherever mining men gather, for they consider the chances one might be refound to be the greatest in years. With gold increased in value and the outlook bright for silver, more prospectors are in the field than at any time since the great Tonopah and Goldfield booms of three decades ago. Every state in United States West has its lost mine, but none is more famous or has led more men to death than the lost Breyfogle in the Southern Nevada desert.

BEATEN BY INDIANS

It was in 1864 John Breyfogle stumbled into Austin, Nevada, with the story of a marvelous strike. He had been beaten and robbed by Indians, but in his pockets he still carried specimens of ore from a ledge he said was "rotten with gold and silver." Assays showed phenomenal values.

A party was organized and started for the discovery, with Breyfogle as guide. Try as he would, however, the prospector could not locate the ledge again. It remains a desert mystery to this day, although hundreds have sought for it.

Four years earlier a Mexican named Jose Vallegrara joined a tribe of Indians near La Paz, who showed him a rich vein cropping to the surface, on the promise he would never reveal the site.

ALL DISAPPEARED

The following year, nothwithstanding his promise, Vallegrara formed a party and left to develop the vein. Not a member of the group was seen again. In 1893, a dying convict told J. E. Wemple, a prison guard at Yuma, he had rediscovered the vein, whereupon Wample resigned and started a long and unsuccessful search for its source. Fourteen years later, a party of seven men died of thirst while looking for the same ledge.

Two prospectors, James Henshaw and Ben Hardy, appeared in Vancouver, B.C., in 1873, with two sacks of ore, which assayed $9,000 a ton, according to records. Before anyone could learn the location of their strike, Henshaw disappeared in a blizzard, and Hardy was killed by Indians.

LABOR PARTY GAINS STRENGTH IN NORWAY

OSLO, Norway, Oct. 17 (AP). — The labor party strode into big gains over Conservatives, Liberals and agrarians in the Norwegian national elections today.

Labor accumulated twenty-two seats from the opposition for a total of sixty-nine. The Conservatives lost ten seats, retaining thirty-one; the Liberals twenty-four, losing nine, and the agrarians twenty-two, losing three.

The few results still to be recorded cannot greatly affect the final standing. Eighteen parties competed for votes.

BLACK BEAR KILLED

NORTH VANCOUVER, Oct. 17 (CP).—A second black bear was killed on the North Shore, Monday evening, by Charles B. Darwin, school principal. It weighed approximately 150 pounds.

GARRISON TO TACKLE BAYS

Soldiers and Hudson's Bay to Clash in Feature Mid-Week Game—Two Others Carded

Garrison, undefeated eleven in the midweek soccer league, will take on Hudson's Bay in the feature match on this afternoon's card in the Wednesday Football League, at Beacon Hill Park. Two other fixtures are slated, Maccabees facing the Navy at Central Park, and Spencer's clashing with the James Bay Liberals at Heywood Avenue. All games will commence at 2:30 o'clock.

With three straight victories, the soldiers will be out to add the Bays' scalps to their list and thus strengthen their hold on the premier berth in the race for the Hayward Cup. Hudson's Bay are now tied for third place with Spencer's, and badly are in need of victory to bolster their position. Maccabees and the Navy are deadlocked for second position and a hard-fought exhibition is expected at Central Park, while Spencer's are favored to take the points from the Liberals.

THE LINE-UPS

Line-ups follow:

James Bay Liberals will be chosen from the following: Sadler, Crawford, Spence, Geddes, Gould, McBride, Miller, Gibson, Obee, Watson, Tooby, Davidson, Carmichael and Ridder.

Maccabees — Wilmshurst, T. Graves, Speller, W. Graves, Fieldhouse, Hill, Stewart, Richards, Roberts, Campbell, Gibson, Newell, Noble, Woolcock and Petford. Players are asked to meet at the park at 2 o'clock.

Spencer's — McMillan, Munroe, Bissell, D. Bradley, Cann, L. Bradley, Reid, Preston, A. Chapman, Luxton and Plater.

Hudson's Bay—Baxter, O'Connel, McKenzie, Mercer, Nicol, Oakman, Ward, Fish, Bentley and Collier. Reserve, Menzies.

Referees for the matches were announced as follows: Johnston at Hudson's Bay vs. Garrison; McKinnon at Maccabees vs. Navy; Alcock at Spencer's vs. James Bay Liberals.

Two Tied in Class "A" Par Competition At Oak Bay Course

Mrs. Alex Watson and Mrs. E. D. Todd tied for first place in the Class "A" monthly par competition, played yesterday, at the Victoria Golf Club, each finishing two down. Mrs. King took honors in Class "B," being all square.

Men's Overcoats
Blue Meltons, Black, Blue, Brown, Silvertones; also Light Colors
$19.50 $22.50
Price & Smith, Ltd.
614 Yates Street

ENLARGED PROSTATE GLAND
And All Urinary Ills of Men
TAKE OUR HERBAL REMEDIES
Book on "How to Obtain True Manhood" and "Ills of Men," with Diagnosis Form, testimonials and advice, in plain envelope. Free.
OUR SPECIALTY
Treatment Without Personal Interview
ENGLISH HERBAL DISPENSARY, LTD.
1880 Davie Street, Vancouver, B.C.
Established in Vancouver 15 Years

Canadian Goalie To Try Out With Glasgow Rangers

MONTREAL, Oct. 17 (CP). — George Jenkins, star goalkeeper of Carsteel Soccer Club, of Montreal, will shortly make a bid for a position on Glasgow Rangers, of the Scottish League, First Division, it was learned today.

SOCCER MATCH ENDS IN RIOT

Ulster United-Audax Italiano Game Called Without Decision Being Reached

TORONTO, Oct. 17 (CP).—Players of both teams and spectators mixed in a wild free-for-all near the end of last night's exhibition between the Ulster United and Audax Italiano soccer teams, and the game was called off without a decision being reached.

Injuries were numerous as the crowd joined in the fight, which broke out between members of the rival teams fifteen minutes before full time. Up until the time the trouble started the game had been played at a fast and furious pace.

The Chileans eked out a 2-0 lead in the first half, and the Ulsterites were pressing hard in the second stanza to reduce the margin when hostilities arose.

LEG THEORY SUPPORTED

Trinidad Cricketer Says English Bowling Tactics Are Fair

PORT OF SPAIN, Trinidad, Oct. 17 (CP).—The English "leg theory" of cricket bowling is fair and "there is no cause for an outcry from Australia on these grounds," in the opinion of Learie Constantine, Trinidad cricketer, who has been playing in England for several years.

Returning to Trinidad for a Winter holiday, Constantine said he considered the "leg theory" fair cricket. He complimented the West Indian team which toured England last Summer. They did well, he said, but they require coaching on slow bowling.

SWIMMERS ARE BUSY TRAINING

Members of Newly-Formed Pacific Club Working Out Twice a Week at Garden

With hopes of developing some top ranking aquatic stars and the formation of a formidable water polo squad to defend the Capital City's colors in inter-city competition, the newly-organized Pacific Swimming Club is holding practices and handicap events twice a week, Tuesday and Thursday evenings, at the Crystal Garden. The workouts are held at 8:15 o'clock, with Coach Johnny Cameron, former well-known local and Vancouver swimmer, in charge.

The club, which was formed a fortnight ago, expects to make great strides this Winter in boosting the game in the city. With some fine talent on hand, Coach Cameron hopes to train and develop the members for serious competition during the indoor season. Officials hope to stage inter-city competitions with Vancouver, Seattle and Portland, but nothing is definitely set as yet.

OFFICERS CHOSEN

At the first meeting, Ernie Peden was elected president, while Mrs. B. Peden was chosen secretary-treasurer, and George Bone was named vice-president. Bev Honor was selected men's captain, and Lillian Stokes will lead the fair sex team into action.

Aspirants for places on the water polo team are working out regularly and are rapidly developing into first-class players. Anyone interested is asked to communicate with officials. The handicap events every Thursday evening are attracting a great deal of interest and the competition is becoming keener each week.

SCOTTISH WORK OUT

Canadian Scottish senior and intermediate Rugby teams will hold a workout at the Armories tomorrow night at 8 o'clock. All players are asked to bring running shoes.

He: "I have a picture of you in my mind all the time."

She: "How small you make me feel."

WEILAND AGAIN WITH SENATORS

Smart Centre Player Reports to Ottawa Camp for Training Sessions

OTTAWA, Oct. 17 (CP).—An important cog in the Ottawa Senators' National Hockey League machine, slipped back into place today, when Ralph "Cooney" Weiland, much-sought-after centre star of the locals, reported into camp.

Arriving by motor from Boston, Weiland lost no time in getting into uniform. In two snappy practices today, one this afternoon and the other tonight, "Cooney" whirled around in great style.

Perk Galbraith, former Boston Bruin player, is due to arrive in Ottawa tomorrow. "Yip" Foster, burly defence man from Springfield, Mass., also will be on hand at tomorrow's workouts.

The net was guarded again tonight, in the senior line-up, by Bill Beveridge. No official announcement has yet been made regarding Alex Connell, still an absentee from practice, and it was not known what dealings the former captain of the Senators is making with the club directorate.

IRISH FOOTBALL

BELFAST, Oct. 17 (CP).—Larne and Linfield tied 3-3 in an Irish Soccer League game today.

Saskatchewan to Allow Subs for Soccer Fixtures

REGINA, Oct. 17 (CP).—Following the lead set by British Columbia and Quebec, delegates to Saskatchewan Football Association's annual meeting approved the use of substitute players on football teams.

Placing of the stubstitute motion before the meeting Saturday by Bill Kerr, of Regina, caused bitter debate, but the issue was finally decided on the vote of Price Hughes, retiring president.

Under the new measure, alternates will be used as in British Columbia—two subs up to fifteen minutes from the end of the match. The meeting also set an age limit of twenty-one years, for juniors, applying as of January 1, of the playing year.

J. Hessford, of Saskatoon, was elected 1934 president of the body.

"Y" WINS BASKETBALL

Y.M.C.A. defeated Mets, 35 to 23 in an intermediate "B" fixture of the Sunday School League, played last evening at Y.M.C.A. The winners led at half-time, 22-8.

Lope Felix Vega Carpio was the most ingenious dramatic poet of Spain.

BOWLING

OLYMPIC ALLEYS

SENIOR TENPIN LEAGUE

Poodle Dog Cafe—A. Manson, 506; J. Simpson, 588; H. Moulton, 887; Hy. Green, 484; W. Logie, 542. Total, 2,602.

Jokers—A. White, 513; A. Riddle, 606; A. Falk, 383; J. Quinn, 587; L. Fox, 653; low score, 150. Total, 3,000.

Jokers won two.

Wangers—A. Porter, 604; J. McLennan, 638; S. Jenkins, 583; A. Hawkins, 523; R. Wilson, 583. Total, 2,831.

Imperial Oil—Howell, 582; Milligan, 584; Bowden, 533; Paulding, 613; Mackenzie, 634. Total, 2,935.

Imperial Oil won two.

WOMEN'S COMMERCIAL FIVEPIN LEAGUE

Woolworth No. 1—A. Newell, 348; D. Blackstock, 491; M. Janes, 430; W. Deldaz, 388; P. Armason, 431. Total, 3,088.

Happy Rollers—May Lindley, 398; Ivy McDowall, 518; Frances Hutchinson, 471; Alberta Ray, 410; Phil Rawlings, 804. Total, 3,538.

Happy Rollers won three.

Happy-Go-Luckies — D. Hume, 542; D. McBeath, 410; S. Anderson, 455; D. Fisher, 393; E. McBeath, 304. Total, 1,904.

Woolworth No. 2—A. Chesworth, 543; M. Jones, 430; L. Carey, 331; K. Jubb, 188; E. McLellan, 510; B. Couch, 299. Total, 3,318.

Woolworth No. 2 won two.

Marnets — Mrs. Campbell, 466; Mrs. Jones, 438; Mrs. Simmons, 424; Mrs. Kent, 406; low score, 276. Total, 3,004.

Pantorium—M. Kinley, 478; M. Wright, 348; M. Tindley, 321; J. Sumn, 483; L. Whyte, 478. Total, 2,114.

Pantorium won two.

Marionette Libraries—E. Douglas, 511; R. Bethall, 399; T. Rennie, 393; P. Greenwood, 411; E. Walton, 485. Total, 3,199.

Flashes—Doris Winkel, 463; Mary Webb, 418; Myrtle Snider, 371; Lucille Webb, 481; Nellie Purss, 487. Total, 2,399.

Flashes won two.

Metropolitan Stores—Rose McIntosh, 519; Edna Teagle, 436; Pat Briscoe, 483; Dot Campbell, 587; Mary Heppell, 346. Total, 2,184.

Lucky "13"—L. Grant, 389; M. Armstrong, 473; E. Ray, 537; E. Macdougall, 467; M. McMullen, 429; A. Ray, 139. Total, 2,414.

Lucky "13" won two.

SCOTT'S SCRAPBOOK - - *By R. J. Scott*

Copyright, 1933, by Central Press Association, Inc.

Austin Coupe, Only Gone 9,000 Miles, Like New, $435.00
THOS. PLIMLEY, LTD.

W. & J. WILSON
Men's and Boys' Clothes
Jaeger Woollens—Burberry Coats
1327 Government Street Established 1891 Phone G 5613

FINANCE - COMMERCE - MARKETS

Stocks Advance Fairly Briskly At Wall Street

NEW YORK, Oct. 17 (AP).—Financial markets reversed Monday's trend today. Commodities and stocks rallied with varying degrees of briskness as British and other major currencies firmed, while dollar exchange declined. Bonds were steadier.

Wheat's swift upsurge, inspired by news of Government buying, emparted a strong tone to other speculative dealings. Cotton rose more than $2 a bale on reports Federal agencies were purchasing, and crop loans would soon become available. Grains jumped the allowable limits.

Sales totaled 2,483,030 shares.

Some observers professed to feel business horizons were less cloudy. With labor troubles diminishing in certain directions, with the administration acting to release frozen bank deposits, and with industrial employment still pointing upward. There has also been some expansion in commercial credit. The dollar's decline was attributed to a fresh swing of sentiment abroad against likelihood of immediate currency stabilization here.

The bond market dipped and rallied to show little change at the close. Sales totaled $11,067,000 par value. The list was divided with foreign obligations mixed. German bonds rallied 1 to 2 or more, while gold standard country bonds improved.

(Jenks, Gwynne & Co., Ltd.)
(All Fractions in Eighths)

	High	Low	Close
ELECTRICAL AND MANUFACTURING			
Allis Chalmers Mfg	14	13-6	13-6
Elec. Auto Lite	15-5	14-1	15-3
Foster Wheeler	13	11-5	13
General Electric	16	16	16-6
Westinghouse El.	34-6	32	34-6
Elec. Bond & Share	17-1	..	17-1
Indus Rayon	69-4	67-5	68-7
MISCELLANEOUS AND MANUFACTURING			
Amn. Can Co.	59-6	86 6	69-6
Amn. Ice	6-4	6 2	6-4
Bendix	13	12-2	13
Burroughs Adding	13	12-5	13
Case Threshing	63	57-2	63
Congoleum Nairn	23-2	22-3	22-3
Continental Can	63-2	62	62
Curtiss-Wright	2-1	..	2-1
Dupont de Nemours	73 6	70-5	73-6
Eastman Kodak	73	72	73
Gillette	11-5	11	11-5
Gold Dust	17-6	17-4	17-4
Int. Harvester	24-2	22-6	22-6
Natl. Cash Register	14-6	13-5	13-5
Nor Ama Av.	5-1	..	5-1
Pullman	45-7	..	45-7
Radio Corpn. of Am.	7-1	6-4	7-1
Remington-Rand	6-4	6-2	6-2
Simmons Co.	18-5	17	18-4
Underwood Type	26	..	26
United Aircraft	29-7	27-4	29-2
Worthington Pump	19-4	..	16-4
Celanese Corpn.	46-3	42-1	46-7
RAILS			
Allegheny Corpn.	2-6	3	3-5
Atchison	52-2	49-6	51-6
Baltimore & Ohio	23-5	21-5	23-5
Canadian Pacific	12-5	12	12-5
Ches. & Ohio	40-6	39-7	40-6
C., M. & St. Paul	4-7	4-4	4-4
Chic. Rock Island	4-1	..	4-1
Del., Lack. & West	25	22-1	25
Ill. Central	27-6	25-9	27-6
Mo., K. & Texas	7-4	7-2	7-4
Missouri Pacific	4	..	4
Missouri Pacific pfd	5	..	5
N.Y. Central	34-2	31-1	32-5
Northern Pacific	20-2	19-3	19-3
Pennsylvania R.R.	29-2	25-3	27-2
Southern Pacific	20-4	18-5	20-4
Union Pacific	10-6	10-2	10-5
Chesapeake Corpn.	35	..	35
STEEL AND IRON			
Amn. Car & Found	22-4	21-2	22
Amn. Locomotive	26	..	26
Baldwin Loco	10-7	9-6	10-6
Bethlehem Steel	31-1	35-4	30-3
Byers (AM) Co.	22-2	21-6	21-5
Rep. Iron & Steel	11-3	11-1	11-3
U.S. Cast Iron Pipe	14	13-4	14
U.S. Steel	41-7	26-5	41-3
Vanadium	18-3	15-6	15
AUTOMOBILE AND ACCESSORIES			
Auburn	42-2	40-3	41-5
Briggs	8-1	5	6
Chrysler	41-6	38-5	41-6
General Motors	27-2	25	27-1
Graham-Paige	2-3	..	2-3
Hudson	10	..	10
Hupp	2-6	3-5	3-5
Mack Truck	28-2	..	28-2
Nash	16-7	17-6	18-7
Packard	3-5	3-4	3-4
Stewart-Warner	6-2	..	6-2
Studebaker	4-2	..	4-3
Timken Roller	22-4	..	22-4
Yellow Truck	4-3	4-2	4-3
TIRES AND RUBBER			
Goodrich	12-2	10 4	11-5
Goodyear	30-7	29	30-7
U.S. Rubber	13-3	11-7	13-3
PUBLIC UTILITY			
Public Serv. of N.J.	40-2	36	40-2
Amn. Foreign Power	6	7-5	7-6
Amn. Tel. & Tel.	117-4	114-4	117-2
Amn. Waterworks	21-4	20-1	21-4
Brook. Man.	22-2	31-1	32-2
Columbia Gas	14	13-1	14
Consol Gas. N.Y.	42-7	40-6	42-7
Elec. Power & Light	6-9	6	6-6
Inter. Tel. & Tel	11-4	10-1	11-1
North American	18-7	17-7	18-7
So. Cal. Edison	18-2	18-7	18-2
Stand. Gas & Elec.	10-6	10	10-6
Stone & Webster	8-2	8-1	8-2
United Corpn.	6-4	8-1	6-4
Util. Power & Lt. "A"	3 7	3-5	3-7
Western Union	51-6	48-4	51-8
Comw. & South.	2-4	2-1	2-1
FOOD PRODUCTS			
Amn. Sugar	54-9	54-4	54-8
Borden Co.	23-2	22-5	22-2
Cal. Pkg.	18-2	18-2	18-3
Canada Dry	29-4	27	29-4
Coca Cola	91-3	91	91
Armour "A"	3-4	..	3-4
Corn Products	63-9	62-2	63-2
Gen. Foods	34	33-2	34
Gt. West Sugar	35-3	33-2	35-3
National Biscuit	40-1	45-3	40-1
Nat. Dairy Prod.	14-3	14-2	14-3
Safeway Stores	38-3	36-2	28-2
Standard Brands	23-4	22	22-2
APPAREL			
American Woolen	11-2	10-4	11-2
Julius Kayser	14-2	14-1	14-2
Real Silk Hosiery	9-3	8-2	9-3
RETAIL TRADE			
S. S. Kresge Co.	11-7	11-2	11-2
Montgomery Ward	18-6	17-3	18-6
Sears Roebuck	38-2	35	37-4
F. W. Woolworth	38-7	37-1	38-1
Sterling Products	53-4	52	53-4
TOBACCOS			
Amn. Tobacco "B"	62-2	61-5	61-5
Liggett Meyers "B"	84	93	64
Lorillard	19-6	19-1	19-2
Reynolds Tobacco "B"	48-6	45-1	48-6
MISCELLANEOUS			
Gen. Asphalt	14-5	13-4	14-5
Johns-Manville	53-2	49-3	52-4
Loews	25-6	27	29-4
Radio-Keith-Orph.	2-4	..	3-4
Transamerica	5-4	5-1	5-4
Warner Bros.	7-1	6-2	7-1
CHEMICAL			
Air Reduction	101-4	100	101-4
Allied Chemical	125-6	130-6	125-6
Amn. Com. Alcohol	58-7	53-1	58-2
Columbia Carbon	50-7	49	50-7
Com. Solvents	35-6	32-5	35-1
Freeport Texas	41-2	40-9	41-2
Lambert	28-3	27-7	28-3
Liquid Carbonic	26-4	25	25
Mathieson Alkali	35-2	..	35-2
Nat. Distillers	97-2	89-4	96-3
Texas Gulf Sulphur	35	32-2	35
Union Carbide	35-3	36-3	35
U.S. Ind. Alcohol	70-5	66	68-4
OIL AND REFINING			
Amerada	42-3	..	42-3
Atlantic Ref.	26	24-4	26
Cont. Oil	16-6	15-7	16-..
Houston Oil	23	21-2	23
Phillips Petro	14-7	13-5	14-7
Pure Oil	11-2	10-3	11-2
Royal Dutch	32-5	..	32-5
Shell Union Oil	7-3	7-2	7-3
Stand. Oil, Cal	39-7	38-2	38-2
Stand. Oil, N.J.	40-6	39-6	40-6
Socony	11-6	11	11-6
Texas Corpn.	24-5	23-7	24-5
Union Oil, Cal.	18-2	..	18-2
MINING AND SMELTING			
Alaska Juneau	21	18-5	21
Amn. Smelting	38-7	34-2	36-4
Anaconda Copper	12-7	11-6	12-7
Cerro de Pasco	29	27-4	28
Dome	34	31-6	34
Granby	8-5	7-5	8-6
Howe Sound	22-4	23	22-4
Int. Nickel	18-2	17-2	18-3
Kennecott	18-4	17	18-2
McKeesport Tin	70-9	70-4	70-6
Noranda	31-7	30	31-7
Patino Mines	18-3	17-1	18-2
Phelps Dodge	13-4	13-2	13-2
U.S. Smelting	91	84	91
McIntyre Proc.	37-6	36	37-6

FOREIGN EXCHANGE

NEW YORK, Oct. 17 (AP).—Foreign exchange firm. Quotations in cents.

France — Demand 3.74¾; cables 3.74¾.
Italy—Demand 7.72½; cables 7.72½.
Demand:
Belgium—20.42.
Germany—24.85.
Holland—59.20.
Norway—22.12.
Sweden—23.70.
Denmark—20.55.
Switzerland—26.45.
Spain—12.26.
Portugal—4.36.
Greece—.82¼.
Poland—18.45.
Czechoslovakia—4.33.
Jugoslavia—2.01.
Austria—16.25.
Rumania—.60.
Argentina—27.15.
Brazil—8.46.
Tokio—27.25.
Shanghai—26.37¼.
Hongkong—22.25.
Mexico City (silver peso)—26.25.
Montreal—In New York 97.25.
New York—In Montreal 102.87½.

STERLING EXCHANGE

NEW YORK, Oct. 17 (AP).—Quotations in dollars. Demand 4.59; cables 4.59; sixty-day bills 4.37¾.

Montreal-Toronto Stock Quotations

(C. M. Oliver & Co., Ltd.)

	Bid	Asked
B.A. Oils	13	..
Canada Bud	11	11¼
Distillers Seagrams	23	23½
Dominion Bridge	24	25
Imperial Oil	11⅝	12
Imperial Tobacco	10	11
Int. Pete	16¼	16½
McColl Frontenac	10½	10¾
Montreal Power	23	24½
Shawinigan	16⅝	17
B.C. Power "A"	23½	25
Bell Telephone	106¼	109
Brazilian Traction	12⅝	13
Brewers & Distillers	230	240
Canada Car & Foundry	5¼	..
Canada Gen. Electric	..	125
Canadian Pacific	12⅝	13
Cockshutt Plow	6¼	..
Canadian Bakeries	6¾	..
Cons. Smelters	122½	125
Dominion Stores	16¼	20½
Ford "A"	10⅝	11
Gen. Steel Wares	3¼	..
Gypsum	3	3¼
Intl. Nickel	18.35	13.00
Inter. Utilities "A"	5¼	..
Inter. Utilities "B"	1	1½
Lake of the Woods	10½	..
Laura Secord	47½	50
Loblaw "B"	13	13¼
Massey-Harris	4½	4¼
Steel of Canada	26	26½
Hiram Walker	44⅝	44½
BANKS		
Dominion Bank	..	149
Imperial Bank	143	..
Bank of Montreal	181	164
Bank of Nova Scotia	275	280
Royal Bank	144	149½

Stocks and Bonds

(A. E. AMES & CO., VICTORIA)

	Bid	Asked
Bell Telephone	108½	..
Brazilian T. L. & P.	13¼	12¼
B.A. Oil	13	13⅛
B.C. Power "A"	..	25
B.C. Power "B"	..	5
Canadian Pacific	12½	12¾
Con. Mining & Smelting	116	..
Ford "A"	6⅞	10
Imperial Oil	11¼	11⅝
Imperial Tobacco	10¼	11
Intl. Nickel	18.06	10.10
Int. Petroleum	16¼	18¼
Montreal Power Com.	..	33
Dome	33.30	..
Lakeshore	46	..
Noranda	31.65	..
Pioneer Gold	9¼	..
Sherritt Gordon	63	..
Sudbury Basin	1.00	..
Teck Hughes	5.70	..
Ventures	.80	..
Wright Hargreaves	7¼	..
Bank of Montreal	184	..
Royal Bank	148	146½

WHEAT GAINS THREE CENTS

Futures Bound Upward at Winnipeg—Shorts Scurry to Cover

WINNIPEG, Oct. 17 (CP).—Substantial gains in Chicago wheat prices, credited to purchases by the United States Relief Commission, sent "shorts" scurrying for cover on the Grain Exchange today, and the late buying movement sent prices up for net gains of 2 5-8c to 3c.

Sufficient early support was mustered to take care of hedging and short selling, and the late rally took the market by surprise. Shorts found wheat hard to buy in the late stages, and advances were scored with little effort.

October wheat at the close was quoted at 57 1-2; November at 57 3-8; December at 57 7-8, and May at 62 7-8c.

Export business was difficult to trace in the mixed pit operations, but New York interests reported small sales of Canadian wheat, and estimated 1,000,000 bushels sold on Monday.

Closing quotations at Liverpool, reflecting pressure of cheap European wheat and weakness in North American markets, yesterday, were 1d to 1 1-8d lower.

Interest in cash wheat was indifferent. Coarse grains were substantially higher, with flax fluctuating over a 10c range. The close in this commodity was near peak levels.

WINNIPEG GRAIN
(Jenks, Gwynne & Co.)

	Pr.Cl.	Open	High	Low	Close
Wheat—					
Oct.	b54⅝	55¼	56¼	54⅝	57½
Nov.	54⅝	53½	b56⅝	54⅝	57⅝
Dec.	55	55⅝	58⅝	54½	57⅞
May	60½	60	63⅝	55¼	52⅞
Oats—					
Oct.	27	b27	20	27⅝	26¼
Dec.	26	26	20⅝	26	a20¼
May	31	b31	23⅝	31	32½
Rye—					
Oct.	35⅝	36½	b40	36½	b40
Dec.	37¼	36	42¼	25	41¼
May	41⅝	39½	46½	38½	b45⅝
Barley—					
Oct.	30¼	30⅝	22⅝	a25¼	22½
Dec.	31½	31¼	22⅞	30¼	33⅝
May	35	25	37⅝	a34⅝	37½
Flax—					
Oct.	116	b115	b124½	b115	b124½
Nov.	..	b119	b124	b116	b124
Dec.	116½	b116⅝	b125½	116½	b125½
May	132½	122½	132	122	b131

CHICAGO GRAIN
(Jenks, Gwynne & Co.)

	Pr.Cl.	Open	High	Low	Close
Wheat—					
Dec.	69⅞	72	74⅞	67½	b74¼
May	73⅞	76½	b76⅞	71½	b76⅞
July	72	75½	77	70¼	77
Corn—					
Dec.	27⅝	35	41⅞	37⅝	b41⅞
May	44¼	45	46¼	44	b46¼
July	46¼	47¼	50	46½	b50
Oats—					..
Dec.	25½	26⅞	28½	25	b26½
May	29½	31	32½	28⅞	b32½
July	27½	29	30½	27¼	b30½
Rye—					
Dec.	46⅝	49	53½	44	53⅝
May	55¼	55¼	60	51	59⅝
July	53	54	55	52½	55

Dominion Bonds

(Burns & Wainwright, Ltd.)

			Toronto Prices Bid	Asked
Dom. of Can.	5½%	1932	100.00	101.00
" "	5½%	1934	101.60	101.80
" "	5½%	1937	106.825	109.00
" "	5 %	1937	107.625	106.375
" "	5 %	1942	103.625	104.00
" "	4½%	1940	100.75	101.24
" "	4½%	1944	100.50	101.00
" "	4½%	1946	100.25	101.25
" "	4 %	1935	100.25	101.25
" "	4 %	1952	94.75	65.125
Conv. Loan	4½%	1956	69.675	100.25
" "	4½%	1957	66.673	100.125
" "	4½%	1656	99.75	100.125
" "	4½%	1659	100.825	101.00
C.N.R.	4½%	1851	101.75	102.50
"	4½%	1954	100.00	100.50
"	5 %	1654	104.25	104.50
"	4¾%	1855	104.00	104.50
"	4½%	1955	101.75	102.50
"	4½%	1957	100.00	100.50
"	4½%	1868	100.675	101.275
"	5 %	1966	106.76	107.50
"	5 %	1970	106.75	107.76
Nat. S. Loan	5 %	1936	102.50	102.675
" "	5 %	1941	103.25	102.75

All prices subject to 25c per $100 brokerage either way.

Vancouver Wheat

VANCOUVER, Oct. 17 (CP).—Vancouver wheat cash prices:

	Straight	Tough
No. 1 Hard	56⅛	56⅝
No. 1 Northern	54⅞	52⅞
No. 2 Northern	51⅛	48
No. 3 Northern	49⅞	46⅝
No. 4 Wheat	46⅝	45⅝
No. 5 Wheat	42⅞	29⅞
No. 6 Wheat	38⅞	26⅞
Feed	35⅞	33⅞

Leading Stocks at Eastern Exchanges Stage Brisk Rally

MONTREAL, Oct. 17 (CP).—Security markets kept step with wheat today, and stocks on the Montreal Stock Exchange gained fractions to 4 ponts today. Volume was appreciable. Snapping out of dull early trade, nickel added 80 cents to close at 18.80, and Smelters 4 points to 124.

Despite a favorable quarter earnings report, Shawinigan failed to show any extra activity and, at the close, was holding only a small gain.

Canadian Industrial Alcohol stocks closed with gains of more than a point. Industrials improved fractionally.

Total sales, 28,733; bonds, $11,892.

TORONTO STOCK EXCHANGE

TORONTO, Oct. 17 (CP). — A sharp rally in New York, influenced by Government relief purchasing of wheat, swept stocks upward in late trading today. Volume was better than for a week.

Walkers common made a net gain of 3 1-2 points at 44 1-2. Metal shares participated in the rise, Smelters added 3 points, and Nickel 95 cents at 18.95. Brazilian gained 1 1-8, Ford "A" 5-8 and C.P.R. 7-8.

Food shares and miscellaneous issues eased off at the close, while oils gained fractions. McColl-Frontenac and Supertest each had a 1 1-4-point gain.

TORONTO MINING MARKET

TORONTO, Oct. 17 (CP).—Supported by higher commodity and industrial markets, mining stocks on the Standard Exchange rallied today. Higher gold quotations at London also helped.

McIntyre closed at 39.00 for a 2.00 advance; Dome at 35.10, up 1.60, and Lakeshore at 47.00, where it was up 1.50. Bralorne advanced 1.00 to 10.25, Hollinger 45 to 10.15, and Pioneer 25 cents.

All popular secondary gold issues finished on top. In base metals, Nickel gained .85 cents to 18.85, and Noranda 1.00 to 32.50. Hudson Bay gained 25, and Base Metals 10.

In silvers, Eldorado gained 37 cents to close at 3.17.

(Jenks, Gwynne & Co., Ltd.)

	Close
Ajax	1.14
Amulet	.38
Bralorne	10.00
Dome	34.25
Eldorado	3.12
Falcon	3.10
Granada	.59
Holly	5.85
Home	1.25
Howey	1.07
Hudson Bay	5.00
Nickel	18.00
Lake of the Woods	47.00
Macassa	.50
McIntyre	38.00
Mining Corpn.	1.65
B.F.	.16
Nipissing	2.45
Noranda	31.85
Pioneer	6.50
Premier	1.01
Reno	.85
San Antonio	1.25
Sherritt	.61
Siscoe	1.36
Sudbury	.62
Sylvanite	1.07
Teck Hughes	5.70
Ventures	.80
Vipond	.46
Wright-Hargreaves	7.25
Wayside	.39

MINING ISSUES SWING UPWARD

Gold Stocks Lead Strong Upturn at Vancouver—Oils Gain Also

VANCOUVER, Oct. 17 (CP). — Stocks were stronger on the Vancouver Stock Exchange today, and in most instances the heavy losses of yesterday were practically made up. Bralorne again led with a gain of 1.20 to close at 10.00. Pioneer at 10.00 was up 50c; Cariboo Gold was up 20c at 2.90; Premier advanced 6c to 1.06; Bridge River Exploration was 5c better at 33; Wayside gained 4c at 43; Meridian was up 3c at 28, and Reno at 85 and Bridge River Consolidated at 23 each gained 2c.

Pend Oreille was 2c higher at 72; Noble Five at 8 1-2 was up 1 1-2c, and British Columbia Nickel closed unchanged at 55.

Royalite led the oils with a gain of 1.00 at 13.00; Home Oil was up 23c at 1.40; Calgary & Edmonton advanced 15c to 90, and Sterling Pacific gained 6c to 28.

There were no sales of Coast Breweries and this issue closed at 9.00 bid, down 25c. Brewers & Distillers closed at 2.50, an advance of 10c.

MORNING SALES

Oils

A P Con.—500 at .15.
Amalgamated—7,500 at .10; 300 at .11.
C. & E.—1,450 at .78, 500 at .79; 1,000 at .80; 900 at 82; 1,050 at 85; 1,300 at .86, 500 at .86½; 100 at 87; 300 at .50; 300 at .92.
Hargal—500 at .05.
Home—50 at 1.22; 150 at 1.25; 100 at 1.27; 400 at 1.30.
McDougall Ex.—4,000 at .04; 2,000 at .04½ (b-60).
McLeod—100 at .30.
Mercury—25 at .15; 1,300 at .16½; 3,000 at .17.
Model—1,200 at .20; 1,500 at 22.
Sterling P.—2,000 at .25; 100 at .26. 100 at .26.
Dalhousie Oil—700 at .35.
Freehold—100 at .07.
Merland—1,000 at .30.
Nordon—1,000 at .11.
Royalite—25 at 13.75; 85 at 13.00
United—1.00 0at .05¼. 3,000 at .05½ 2,000 at .06⅝ (b-60).

Mines

Bralorne—110 at 6.30; 100 at 6.35; 100 at 5.40; 655 at 5.50; 1,135 at 10.00
Bridge River Con.—2,900 at .23; 2,000 at .24; 500 at .24½; 1,600 at 25.
Bridge River Ex.—3,100 at 28; 1,400 at 30; 3,500 at .35; 2,000 at .36
Meridian—12,300 at .26; 1,000 at .26½; 1,600 at .27; 1,500 at .27½; 1,100 at .28. 1,500 at 26¼ (b-60); 600 at .28½; 500 at 28; 500 at .29¼ (b-60); 1,200 at .26¼; 3,700 at .30; 1,000 at .31; 1,000 at 32; 1,000 at .33 (b-60).
Nat. Silver—7,000 at .04½.
Pioneer—300 at 9.50; 100 at 10.00.
Premier G.—50 0at .96. 3,400 at 1.00; 100 at 1.02; 1,000 at 1.04. 1,100 at 1.05.
Premier B.—5,00 0at .01
Reeves McD.—500 at 16; 100 at .17
Reno—1,800 at 62; 1,600 at 63. 100 at .84; 2,000 at .65; 100 at 66
Big Missouri (new)—500 at 35 (DD).
Noble Five—3,000 at .07; 1,000 at 07½; 1,000 at .07⅝; 600 at .08. 2,000 at .08 (b-60).
Pend Oreille—200 at 66; 20 0at .70.
Porter Idaho—1,500 at 07
Silvercrest—1,000 at .02⅝. 6,000 at 02½.
Whitewater—3,000 at .05. 4,000 at .05¼; 1,000 at .55½.

Curb

Big Slide—1,000 at .04.
B.C. Nickel—1,600 at .53; 900 at 64; 500 at .35.
Cariboo—250 at 2.70; 3,150 at 2.75; 260 at 2.80; 750 at 2.85; 600 at 2.50; 600 at 2.66; 100 at 2.96; 555 at 3.00.
Dunwell—2,500 at .14
Lakeview—10,000 at 0⅝.
Fabyan—10,000 at .0⅝
Morning Star—500 at .17; 2,200 at 18.
Morton W.—4,000 at 51.
Native Sons—3,000 at 06¼; 3,600 at 06½; 3,000 at 08½ (b-60)
Nicola—500 at 86; 700 at 89
Reward—1,000 at 06⅝; 300 at 07.
Rufus—1,000 at .02. 1,000 at .02½.
Snowflake—1,000 at .01½.
Waverly—5,000 at .01½; 2,000 at .01⅝; 4,000 at .01⅝. 7,500 at .02. 2,000 at .02¼.
Wayside—2,900 at .43; 1,000 at 44½ (b-30).

Industrials

Brew & Dist.—200 at 2.45. 100 at 2.50.

AFTERNOON SALES

Oils

Amalgamated—2,350 at .10. 100 at .13.
A P Con.—500 at 15
C. & E.—100 at 90; 100 at 91; 2,400 at .92; 1,300 at .93; 15 at 56; 100 at .96 (b60).
Home—400 at 1.40; 1,200 at 1.45.
Sterling Pacific—300 at .27; 1,200 at .28
Crow's Nest—5,000 at 00⅝. 5,000 at .00⅞.
Eastcrest—100 at .26; 1,000 at .29
Freehold—500 at .09
Royalite—5 at 13.00
United—1,500 at 05½.

Mines

Beaver Silver—1,000 at 06½; 3,000 at .05⅝.
Bralorne—35 at 6.90; 225 at 15.00; 200 at 19.25.
Bridge River Con.—1,800 at .24; 500 at .25.
Bridge River Ex.—1,000 at 33; 3,100 at .34; 3,700 at .35
Grandview—3,000 at .03⅝
Meridian—3,000 at .29. 4,000 at .29½; 800 at .20.
National Silver—3,000 at 04⅝; 5,000 at .06
Premier Border—1,000 at .01.
Premier Gold—600 at 1.05. 500 at 1.07. 100 at 1.06.
Reno Gold—200 at 85; 300 at 86.
Noble Five—400 at 08½; 1,500 at .08½.
Porter Idaho—1,000 at .07.

Curb

Bayview—3,500 at .01½.
B.C. Nickel—500 at .54; 600 at .55.
Cariboo—700 at 2.90; 400 at 2.94; 1,075 at 3.00.
Dunwell—1,000 at .15.
Madison—6,500 at .02½.
Kootenay Belle—1,000 at .21.
Morning Star—3,500 at .16.
Native Son—4,000 at .08½.
Nicola—50 at .90.
Reward—3,300 at .07.
Waverly—3,500 at .02.
Wayside—1,400 at .43. 50 at .45.

Canadian Bonds

(Burns & Wainwright, Ltd.)

GOVERNMENTAL AND MUNICIPAL	Quoted
Dom. of Can. Guar. C.N.R. 4½%, 1966	101.50
Dom. of Can. Guar. G.T.P. 4%, 1962	96.50
Prov. of Alberta 6%, 1947	104.00
Prov. of B.C. 5%, 1953	94.25
Prov. of Manitoba 5½%, 1955	95.25
City of Montreal 5%, 1945	102.00
Prov. of Saskatchewan 5%, 1953	100.50
City of Vancouver 6%, 1960	51.00
City of Victoria 3½%, 1935	55.35
PUBLIC UTILITIES	
B.C. Power Corpn. 5½%, 1960	63.00
B.C. Telephone 5%, 1960	95.50
Calgary Power 5%, 1960	63.00
Canadian Pacific Rly. 6%, 1942	107.00
Gatineau Power 5%, 1956	61.00
Shawinigan W. & P. 4½%, 1967	76.00
INDUSTRIALS	
Acadia Sugar Refining Co. 6%, 1946	55.00
B.A. Oil 5%, 1945	101.00
Canada Bread 5%, 1941	56.00
Dom. Tar & Chemical 5%, 1948	89.00
Eaton Realty 5%, 1949	93.00
Harris Abattoir 5%, 1947	102.00
Massey-Harris 5%, 1947	62.00
McColl-Frontenac Oil 6%, 1949	59.00
National Biscuit 6½%, 1950	60.00
United Grain Co. 6%, 1943	60.00
United Gas & Fuel 5½%, 1945	78.50

Metal Markets

LONDON, Oct. 17 (AP).—Closing: Copper, standard spot £33 2s 6d, future £33 7s 6d; electrolytic, spot £36 10s, future £37 10s.

Tin, spot £222 12s 6d, future £222 10s.

Lead, spot £11 12s 6d, future £12.

Zinc, spot £16 7s 6d, future £16 12s 6d.

AT NEW YORK

NEW YORK, Oct. 17 (AP).—Copper easier, electrolytic spot and future 7 3-4 to 7 3-8.

Tin steady, spot and nearby 46.37, future 46.60.

Iron quiet, unchanged.

Lead easy, spot New York 4.25, East St. Louis 4.10.

Zinc quiet, East St. Louis spot and future 4.75.

Antimony, spot 7.00.

London Stocks

LONDON, Oct. 17 (AP).—Closing (American stocks quoted in dollars, at four shillings per dollar): Brazilian Traction, $13 1-8; Canadian Pacific Railway, $13 3-8; International Nickel, $19 3-8; British-American Tobacco, £5 1-2; De Beers, £6 1-4; Dunlop Rubber, 35s 1 1-2d; Electrical & M. Ind., ord., 14s 10 1-2d; Hudson's Bay, 24s 6d; Imperial Chemical, 29s 10 1-2d; Imperial Tobacco, 110s 6d; Mining Trust, Ltd., 4s 1 1-2d; Rand Mines, £5 3-4; Rhodesian-Anglo-American, 14s 6d; Rhokana Corporation, £6 1-2; Crowns, £8 7-8; Springs, £5 1-4; East Geduld, £6 3-8; Rio Tintos, £18 5-8; Royal Dutch, £21 1-4; Vickers, 8s 6d; British 2 1-2 per cent Consols, £73 3-8; British 3 1-2 per cent War Loan, £101; British Funding 4s, 1960-90, £110 1-4.

PROFITS SHOW INCREASE

SCHENECTADY, N.Y., Oct. 17 (AP). — General Electric Company reported today net profits for the quarter ended September 30, of $2,220,519, equivalent to 8 cents a share on the common stock, compared with $2,073,207, or 7 cents a share for the third quarter last year.

BAR GOLD IN LONDON

MONTREAL, Oct. 17 (CP).—Price of bar gold in London today was $30.71 an ounce in terms of the Canadian dollar, based on the London price of 130s 11 1-2d and the quotation of sterling in Montreal at $4.69. Yesterday the Canadian equivalent was 29.36.

Trustee Bonds in Odd Amounts

		Price	Yield
2x1,000	British Columbia 5%, June 25, 1943	95	5.65
1x1,000	British Columbia 5½%, Feb. 1, 1945	98½	5.67
1x500	British Columbia 5%, Sept. 1, 1953	93¾	5.53
1x500	British Columbia 5%, Sept. 24, 1959	94	5.44
2x500	City of Victoria 5%, Oct. 10, 1945	95	5.54

A. E. AMES & CO.
LIMITED

We Own and Offer:
City of Victoria, 6% Bonds, Due 1947
To Yield 5.85%
Burns & Wainwright, Ltd.
415-6-7 Central Bldg. Phones G 6157-8

We Recommend the Immediate Purchase of
HUMMING BIRD GOLD MINE
At Issue Price. Particulars on Request.
BURLEIGH, SMITH & CO., LTD.
Established 1929
211 Rogers Bldg., Vancouver 614 View St., Victoria. Phone E 4043

To Holders of External Bonds of
Argentina, Brazil, Colombia, Mendoza
We Have Interesting News Concerning These Securities
C. M. OLIVER & CO., LTD
(Established 1907)
207-8-9 Central Bldg. C. S. Henley, Victoria Manager Phone E 4117

Making the Right Selection Is Important
Our OPINION, SPEED and SERVICE May Be of Value to You
PLEASE CONSULT
H. E. HUNNINGS & COMPANY, LTD.
Stocks, Bonds, Investments G 7135, G 7136 615 FORT ST.

For investors who realize that
MARKETABILITY
is of major importance to sound investing

In addition to a ready market maintained by the sponsor and many of the leading Canadian investment dealers, the Special Shareholders of
CANADIAN INVESTMENT FUND, LTD.
may present their shares to the Company for redemption at net asset value out of surplus with no penalty for so-doing.

Your own investment advisor will furnish details.

CALVIN BULLOCK, LTD.

A. E. JUKES & CO.
(VICTORIA) LTD.
STOCKS
BONDS
H. DESPARD TWIGG K. TATLOW
Members—
Vancouver Stock Exchange
Bond Dealers' Association
1121 Government G 7107-8

WANTED
Two clean-cut and aggressive salesmen to represent an established Stock and Bond House. Men with connection preferred. Best of references required. Applications treated confidentially.
Apply BOX 2850, COLONIST.

7½ and 8% Mortgages
We have on hand the following very attractive mortgage investments:
$1,300 at 8% on house and improved acreage, situate fairly close in.
$1,500 at 7% on house and grounds on main thoroughfare, adjoining the city.
$1,400 at 8% on country house and grounds, very well situated.
$2,500 at 8% on Gordon Head property, seafrontage, value at $10,000.
$500 at 8% on house and large lot on main thoroughfare, outside city limits. Well situated.
All the above are first-class improved properties with good covenants.
PEMBERTON & SON, LTD.
625 Fort Street Investment Brokers Phones G 8121-8122

HEAVY HAULING
WE SPECIALIZE IN HANDLING BOATS, MACHINERY, SAFES, ETC. CALL G 7631.
ESTD. HEANEY'S 1890

By
"Guaranteed Printing"
We Mean.

SATISFIED CUSTOMERS
You'll appreciate the way we give your order complete and undivided attention. Our up-to-date facilities assure you the best in printing—
We Know We Can Please You—What Can We Do for You?
THE COLONIST
1211 Broad Street Phone G 5241
PRINTING :: LITHOGRAPHING :: BOOKBINDING :: ENGRAVING

TOONERVILLE FOLKS

NAPOLEON AND UNCLE ELBY

By Clifford McBride

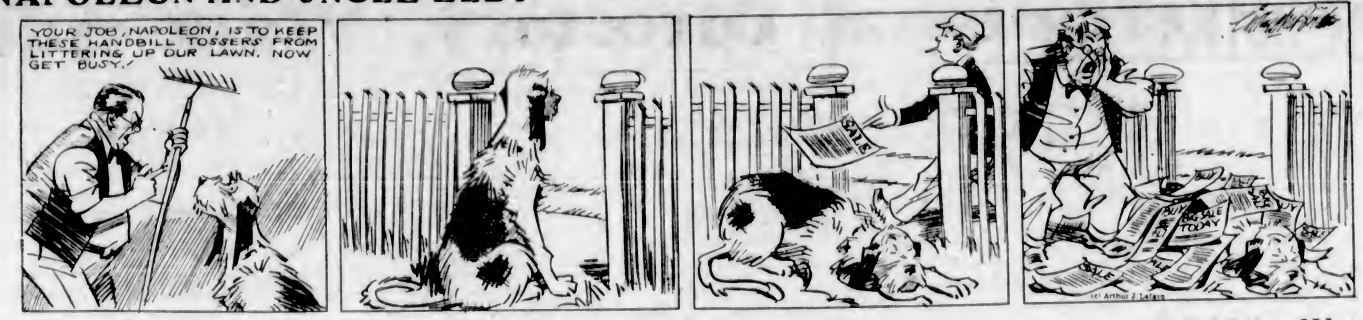

POP

When a Worm Is Out of Luck

By J. Millar Watt

TILLIE THE TOILER

Down Goes the Cutlery

By Westover

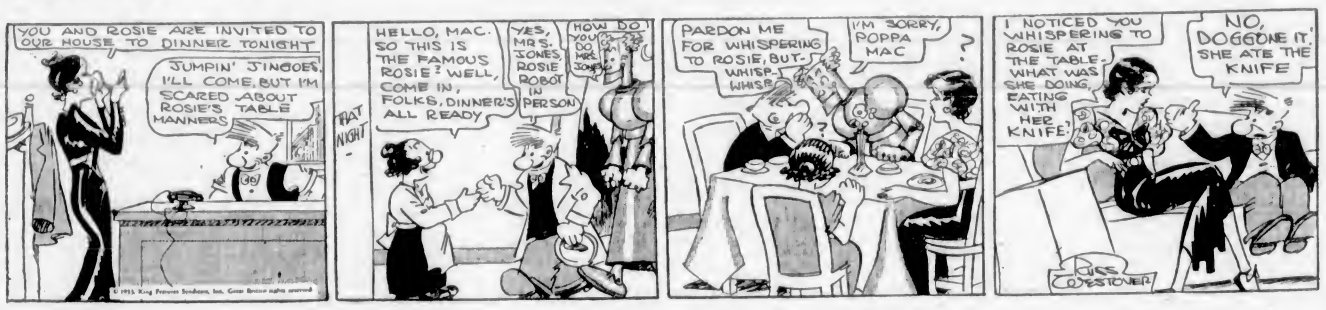

POLLY AND HER PALS

Safe Shooting

By Cliff Sterrett

S'MATTER POP

Baffled by Bacilli

By C. M. Payne

KRAZY KAT

By Herriman

THE TUTTS . . .

By Crawford Young

PICTURE BOOK

by GLUYAS WILLIAMS

The Daily Cross-Word Puzzle

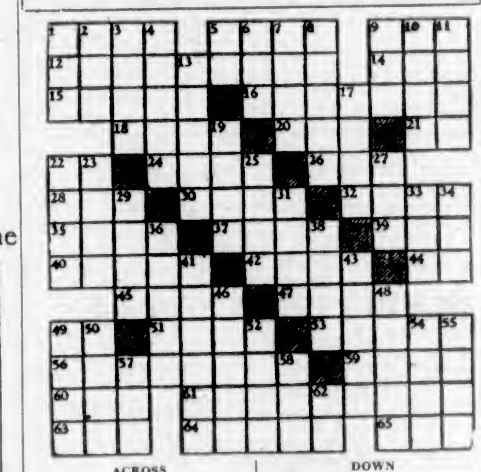

ACROSS

1. Spare.
5. Dread.
9. Poetic: Unclose.
12. Cross.
14. Flower.
15. Calm.
16. Light wool stuff.
18. Inclination.
20. Cry of cat.
21. Old pronoun.
23. 501.
24. Top of building.
26. Toupee.
28. Bustle.
30. Large party.
32. Old Irish capital.
35. Mausoleum.
37. To judge.
39. Salary.
40. Other name.
42. Plunder.
44. Pronoun.
45. Allowance for waste.
47. Weaving machine.
49. Earth goddess.
51. Epochs.
53. Attitude.
56. Lovable.
59. Tune.
60. Rare.
61. Greater part.
63. Caustic substance.
64. Weird.
65. Worm.

DOWN

1. Brim.
2. Before.
3. Asiatic.
4. More refined.
5. Note of scale.
6. Recede.
7. Astringent salt.
8. To restore.
9. West Indian magic.
10. Small.
11. Border.
13. Purport.
17. To tease.
19. To blow.
22. Facts.
23. Image.
25. To fold.
27. Opening.
29. To leave out.
31. Implement.
33. Sheep.
34. Affirmative.
36. More nude.
38. Courts.
41. Mexican shawl.
43. Rum.
46. Piece of furniture.
48. Girl's name.
49. Calaboose (British spelling).
50. Whirlpool.
52. To disparage.
54. Insect eggs.
55. Periods of time.
57. Poem.
58. Silk worm.
62. Diphthong.

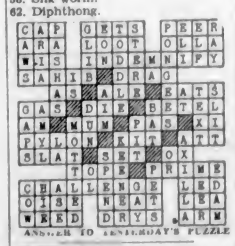

ANSWER TO SATURDAY'S PUZZLE

THAT WORD "EGREGIOUS"

"An egregious ass!"

That is the context in which most of us are familiar with the word "egregious." There is the "egregious rascal," of course, and we have heard "egregious impudence."

In all those uses the word means prominent, distinguished, outstanding, in a bad sense. Originally, however, the term was used to describe something that was surpassing and extraordinary in a good sense.

The word has an interesting origin in in that the basis for its significance of "outstanding" lies in the literal meaning of "separated from the herd." We have it from the Latin, "e" out, plus "gregis," meaning herd.

An incision into a vein for the abstraction of blood is called venesection.

Little Bedtime Stories

A Double Scare

—By THORNTON W. BURGESS—

Blacky the Crow sat in the Big Hickory Tree with his head cocked on one side, as he looked far across the Green Meadows to where a familiar figure was just turning out of the Long Lane which comes from Farmer Brown's. That familiar figure was Farmer Brown's boy. Blacky had known him ever since he could remember.

"Times have changed," thought Blacky. "Times certainly have changed a whole lot. Farmer Brown's boy is different. The time was when I always looked first thing to see if he had a gun with him. He used to try to fool me about that gun, but he never did. These days I never have to think about a gun, so far as he is concerned. I wish that all the rest of the two-legged creatures in this world were like him. It certainly would make it a whole lot easier for us Crows in corn-sprouting time. But then it would take a whole lot of fun out of life, too," Blacky grinned wickedly. "It certainly would be tame and no fun at all if there were no terrible guns to watch out for."

Farmer Brown's boy turned out of the Long Lane on to the Green Meadows and headed straight towards the Big Hickory Tree and the Smiling Pool. Blacky continued to watch him with the very lively interest which he always takes in whatever Farmer Brown or Farmer Brown's boy may happen to be doing.

Blacky doesn't believe in taking any unnecessary risks

As he strode along through the meadow grass he was whistling. He usually is whistling when he is outside the house. So far as Blacky could see, Farmer Brown's boy hadn't a care in the world. Suddenly without any warning at all, Farmer Brown's boy broke off his whistle with a yell. He jumped as if he had been stung, and reaching over, slapped at one leg.

Blacky the Crow sat up suddenly and his bright eyes sparkled. It was perfectly plain to Blacky that Farmer Brown's boy had had a scare of some kind. Blacky's eyes are very keen. There is very little that they miss. But look as he would Blacky couldn't see a single thing which could possibly have frightened Farmer Brown's boy.

Blacky spread his wings and flew over toward Farmer Brown's boy. Although he wasn't afraid, or at any rate wouldn't admit that he was, he flew high. Blacky does not believe in taking any unnecessary risks. Safety first is Blacky's motto.

As he flew over Farmer Brown's boy, Blacky moved as slowly as he could, and his sharp eyes searched all around in the grass for something which might have frightened Farmer Brown's boy. Not a thing was to be seen. By this time Farmer Brown's boy was sitting down. With one hand he was holding to one leg just above the knee, and with the other he was rolling up the leg of his trousers. More than this Blacky could not see, because you know he could not stand still in the air. To this day he does not know what happened and wishes he did.

What did happen was this: When Nimbleheels the Jumping Mouse was awakened from his pleasant dreams it was by the approach of Farmer Brown's boy. In his fright he jumped blindly, not looking to see where he was going; and, without meaning to at all, he jumped right up inside the trousers leg of Farmer Brown's boy. It is a question which was the most startled—Nimbleheels to find himself in such a strange place, or Farmer Brown's boy. It was a double scare. Do you wonder that Farmer Brown's boy jumped and yelled?

Next story: The Tender Heart of Farmer Brown's Boy.

An African explorer was speaking at a complimentary dinner given on his behalf before he left on a long journey into the heart of Africa.

In concluding his remarks, he said, "I thank you for your kind wishes regarding my welfare on my dangerous journey, and want you to know that when I am far away, surrounded by ugly grinning faces, I shall certainly think of you."

Business and Professional Directory, Want Ads

The Daily Colonist

RATES FOR CLASSIFIED OR WANT ADVERTISEMENTS

One and one-half cents a word each insertion; nine cents a word a week, with a minimum of ten words; cash with order. No advertisement accepted for less than twenty-five cents.

Death and Funeral Notices, $1.50 first insertion; $1.00 for each additional insertion. Marriages, Cards of Thanks and In Memoriam Notices, $1.50 per insertion.

Birth Notices, $1.00 per insertion.

Business or Professional Cards of two lines or under, $2.50 per month. Additional space at $1.25 per line per month.

Advertisers who desire may have replies addressed to a box at The Colonist and forwarded to their private address. A charge of ten cents is made for mailing replies. In this case add three words ("Box ... Colonist") to the count for the number of words.

Out-of-town readers of our advertisements ask advertisers to give address as well as phone numbers, as it is not always possible to communicate through the phone.

Any claim for rebate on account of errors or omissions must be made within thirty days from the date of the same, otherwise the claim will not be allowed.

The Colonist will not be responsible for more than one incorrect insertion of any advertisement ordered for more than one issue.

The Colonist service is available every day from 8 a.m. to 10 p.m., excepting Sunday. Just call Empire 4114.

To insure insertion Classified Ads should reach The Colonist before 10 p.m. on the day previous to publication.

Classified Ads for The Sunday Colonist will be accepted up to 10 p.m. on Saturdays.

CLASSIFICATIONS

Acreage for Rent 83
Acreage for Sale 82
Acreage Wanted 84
Autos for Hire 66
Automobiles 65
Births 1
Bicycles and Motorcycles 40K
Boats and Launches 70
Building Material 40A
Business Directory 71
Business Opportunities 60
Cards of Thanks 4
Church Notices 5
Clothing, Furs, Shoes, Etc. 40B
Coming Events 10
Dancing 25
Deaths 2
Dressmaking 26
Educational 23
Farms for Rent 86
Farms for Sale 85
Farms Wanted 87
Flats and Apartments to Rent 53
Flats and Apartments Wanted 54
For Sale—Miscellaneous 40
Furniture 40D
Fuel 40C
Funeral Directors 6
Furnished Houses for Rent 55A
Furnished Rooms for Rent 49A
Furnished Rooms Wanted 50A
Hairdressers and Beauty Specialists 21A
Halls to Rent 36
Hotels 42
Housekeeping Rooms to Rent 51
Housekeeping Rooms Wanted 52
Houses for Sale 78
In Memoriam 5
Lodges and Societies 21
Lost and Found 29
Machinery 94
Market Specials 25
Marriages 3
Maternity and Convalescent Homes 92
Miscellaneous 27
Money to Loan 31
Monumental Works 8
Music 24
Musical Instruments 40E
Nursery Stock, Plants, Etc. 40H
Personal 21
Professional Directory 72
Property for Sale 80
Property Wanted 81
Poultry and Livestock 63
Radio 40F
Room and Board 47
Room and Board Wanted 48
Situations Wanted—Female 18
Situations Wanted—Male 17
Stoves, Ranges, Furnaces 40L
Summer Resorts 91
Teachers Wanted 15
Timber 20
To Exchange—Real Estate 76
To Rent—Miscellaneous 38
Unfurnished Houses to Rent 55B
Unfurnished Rooms Wanted 50B
Wanted—Female Help 14
Wanted—Male Help 13
Wanted—Miscellaneous 41
Wanted to Borrow 33
Wanted to Rent—Houses, Furnished 57A
Wanted to Rent—Houses, Unfurnished 57B
Will Trade 22
Wanted to Rent—Miscellaneous 39
Wood 71

1 BIRTHS

BAXTER—At St. Joseph's Hospital, October 13, 1933, to Mr. and Mrs. John Baxter, 466 Sturdee Street, a son.

6 FUNERAL DIRECTORS

S. J. CURRY & SON
"Distinctive Funeral Service"
It is our aim to assist the bereaved family in every way possible. Personal direction given to every detail.
Office and Chapel — Phone G 5512
Opp. Christ Church Cathedral. Day or Night

CARTER'S FUNERAL HOME
Dignified Service — Reasonable Charges
1613 Quadra Street — Phone Empire 4024

HAYWARD'S B.C. FUNERAL CO., LTD
Established 1867
734 Broughton Street, Victoria, B.C.
Phones: Empire 2614, Garden 7679, Garden 7682, Empire 4065

McCALL BROTHERS
"The Floral Funeral Home"
Johnson and Vancouver Streets
Phone Garden 2012

THOMSON FUNERAL HOME
1625 Quadra St. — Phone G 3512
Lady Attendant

SANDS MORTUARY, LTD.
Distinctive funeral service in our New Mortuary at moderate cost. Experienced Lady Attendant.
Phones E 7511, G 3530 — 1803 Quadra St.

7 FLOWERS

BALLANTYNE BROS., LIMITED
639 Fort Street — Phone G 5451
CUT FLOWERS AND DESIGNS
We Telegraph Flowers

BROWN'S VICTORIA NURSERIES, 615 View. Design work executed lowest prices. We grow our flowers. G 5012, G 3521

$1 SPRAY, $5 WREATH, SPECIALISTS Savory-Mes Art Co., 1131 Govt. E 0224

8 MONUMENTAL WORKS

STEWART MONUMENTAL WORKS LTD. Take No. 6 car to works, 1401 May Street. Phone G 5452.

10 COMING EVENTS

AT PALAIS DE DANSE TONIGHT, from 9.30 p.m. till 12.30 a.m. Dance to the renowned Troubadours Orchestra. Admission 50 cents. Reservations, E 8043. Have you booked for our grand Hallowe'en ball?

A BIGGER AND BETTER DANCE, Maccabees' Hall, every Wednesday, 9-1. $5.00 shoe prize, spot prizes. Gus Michaus's Orchestra. 29 cents.

ANOTHER HAYMAKERS' DANCE, Merigold Hall, Wednesday, October 18, from 9 to 1. Pitt's orchestra. Tombola, spot dance; refreshments. Admission 35c.

BARTON'S HEALTH LECTURES DIScontinued. Consultations, phone E 2013

C.C.F., CHAMBER OF COMMERCE, Wednesday, October 18, 8 p.m. Come and hear all about the C.C.F. programme. Victoria candidates supported by talented speakers from Vancouver and Nanaimo.

CRICKETERS' HALLOWE'EN DANCE, Shrine Auditorium, Monday, October 30, Reg Wood's Orchestra, 9-1. Refreshments. Tickets 50c, at Terry's or Spencer's drug department.

DOG SHOWS NEXT SATURDAY WILL be held at 932 Johnson Street and not at 832 Johnson, as previously advertised. Children's show at 2 p.m. Evening show at 8 o'clock. Phone G 8370 for further information.

DANCE AT THE S.O.E. HALL, WEDNESday evening, 9 o'clock. Admission 15c. Evelyn Holt's orchestra.

HILLCREST BADMINTON CLUB DANCE at Rex Theatre, Friday, October 20. Dancing 9 p.m. to 1 a.m. Admission 35 cents. Good music. Refreshments.

OLD-TIME DANCE, ROYAL OAK HALL, October 20, 9-1, Scaife's Orchestra: 35c.

PARTNER FIVE HUNDRED TONIGHT, 8.45, 1230 Government Street; usual prizes; 25c.

SAANICHTON AGRICULTURAL HALL, Wednesday, October 18, Saanich Jersey Cattle Club second annual dance, Len Acres' Orchestra. Tombolas. Refreshments. Admission 50 cents.

10 COMING EVENTS (Continued)

PARTNER WHIST TONIGHT, 8.45 o'clock, Burns' Hall; 25c.

13 WANTED—MALE HELP

MEN TO SELL HIGH-CLASS SILK TIES, from factory to wearer, by new system. No canvassing. Big profits. $10.00 required for samples. Phone E 1047 before 10 a.m. and after 9 p.m.

THE INTERNATIONAL CORRESPONDENCE SCHOOLS Canadian Limited
300 COURSES
JOHN WOOD, AGENT
709 Yates St. — Phone G 0075; Res. E 9179

WANTED—YOUTH FOR RANCH ON Gulf Island, to do chores, live as one of family, and receive $5.00 per month pocket money. E 2158.

WANTED—DISTRIBUTORS FOR BRITish Columbia, Alberta and Saskatchewan for brand new fast-selling well-advertised specialty lines. This is not an investing proposition, but party must be financially able to carry own stock, quick action. No triflers, please. Box 2522, Colonist.

13A SALESMEN AND AGENTS

CALENDAR AND ADVERTISING SPEcialty salesmen. Experience preferred, but not necessary. Highest commissions, exclusive territory and good contract to right men. Start early in November. Apply, with references, to Box 520, London, Ontario.

14 WANTED—FEMALE HELP

AMBITIOUS WOMAN, OVER 30 YEARS, capable of handling business; nursing experience helpful. Apply, giving phone, Box 2553, Colonist.

GIRLS HOLDING FULLY QUALIFIED LICENCE TO GIVE YOU:
Permanent complete $2.00
Marcel 25c
Finger Waving, wet 25c 35c
Haircutting
VICTORIA HAIRDRESSING COLLEGE
Note—Woolworth Bldg., Room 114

ROOM 205, 1104 DOUGLAS STREET
Twenty Women and Girls Wanted Daily to Have Their Hair Done
Hair Cut 15c
Marcel 20c
Finger Wave, wet 15c
dried 25c
Plain Shampoo, wet 15c
dried 25c
Scalp Treatments, Facial Work, Rinses and Special Shampoo Prices on Application

SALESMEN OR SALESWOMEN TO CANvass hand-painted Christmas cards. 859 North Park Street.

WANTED — CAPABLE EXPERIENCED cook-general. E 3363.

WANTED—A CLEAN AND CAPABLE cook-general for bungalow, Oak Bay district; family of three; good home. References required. Apply Box 2512, Colonist, stating age and salary expected.

17 SITUATIONS WANTED—MALE

A. J. GREGG — HOUSE WINDOWS cleaned, outside, 6c each. G 5025

GENERAL TEAMING AND PLOUGHING. Phone E1496.

OFFICE BOY WANTS WORK, WHOLE or half days, typing, etc. Box 2510, Colonist.

URGENT! CARPENTERING, KALSOMINing, painting. Low charges. E 4270.

17A PAINTERS AND DECORATORS

CUT RATE PRICES ON PAPERHANGing and painting. E 1474.

PAINTING, KALSOMINING — PRICES reasonable. Phone G 4781.

PAINTING, KALSOMINING — PRICES reasonable. Phone G 4791.

PAPERHANGING, PAINTING, KALSOmining; experienced. Phone G 6827.

PAINTING AND PAPERHANGING. LOW prices. Work guaranteed. E 4312.

17B SHINGLING

BROCK ROBERTSON — RESHINGLING, roof repairs. Work guaranteed. E 9644

TED BOURGET & MENZIES — REshingling, roofs repaired; work guaranteed. E 1961.

17C CARPENTERS AND CONTRACTORS

ALTERATIONS, HOUSERAISING, CONcrete work, repairs. O'Regan, G 7862. O 2259

JOBBING CARPENTER AND JOINER. Reduced prices. George Cooper. E 0852. Y.M.C.A.

17E GARDENERS

PRACTICAL PRUNING; BORDERS MADE and replanted; spraying. E 5635.

PLUMBING

FOXGORD, THE PLUMBER, IS NOW located at 1669 Gladstone. Phone.

SAANICH PLUMBING AND HEATING—Frank Sutton. Charges reasonable for work of all kinds. Phone O 1402.

VICTORIA PLUMBING CO. GUARANteed repairs. 1056 Pandora. G 1553.

WEATHER STRIPPING

BE COMFORTABLE — PEACE METAL weatherstripping for windows, doors. Stops draughts, rattles, dirt. B. T. Leigh, E 9685.

LEAKY WINDOWS, DOORS, PERMAnently cured. V.I. Hardwood Floor Co., O 7314.

18 SITUATIONS WANTED—FEMALE

BY CANADIAN WOMAN, DAY WORK, cleaning, 25c hour. E 5119

DAILY WORK, BY COMPETENT women; good cook; fond of children. Phone G 4452.

FULLY EXPERIENCED HOUSEKEEPER seeks post in motherless home, or to business people, competent in all duties, best of references. Box 2544, Colonist.

HOUSECLEANING, LAUNDRY, COOKing, 25c hour, reliable; experienced. Phone, mornings, E 9597.

REFINED ENGLISH LADY WANTS POSItion as children's nurse or governess. Phone Miss Winrow, Y.W.C.A. Annex, E 2614.

REFINED ENGLISH LADY REQUIRES position children's nurse or governess. Miss Winrow, Y.W.C.A. E 2641

SWEDISH DOMESTIC, PLAIN COOK, good references, seeks position; city preferred. Box 2514, Colonist.

20 NURSING AND CONVALESCENT HOME

HEALTH CENTRE NURSING HOME, Royal Oak. Border line and nervous cases cared for. Terms reasonable. G 4979

SUNHILL SANITARIUM—CURATIVE convalescent. Diet a specialty. Swedish massage. E 5021.

21 PERSONAL

A COMFORTER MAY COME TO YOUR door and not be kindly received, having all the earmarks of Job's comforters. It may, however, be a messenger sent by Mother Nature to help you to clean house, the most disliked job in housekeeping. Our coarse whole wheat bread (free from molasses, sugar or white flour), is Nature's food that builds and satisfies. Our English muffins, crumpets, tea cakes and brandy snaps cheer. Buy our quality foods—they are good. Golden Loaf Bakery, 711 Fort Street.

ARTIFICIAL LIMBS, SURGICAL BELTS, splints, braces, etc., made to measure. Phone E 5174.

AT HOLLEY'S — DELICIOUS LUNCHeons, 35c; afternoon teas, with free teacup reading, 25c. 622 Fort Street.

FULL-COURSE CHICKEN DINNER, 50 cents. Holley's Cafe, 922 Port Street.

ALL ALIVE AND NO KICKING—NEW season kippers now in. ASKEY'S FISH MARKET, 624 Yates. G 7101.

A TREAT IS ALWAYS IN STORE FOR those who call at the Cream Puff Bakery, 640 Yates St.

ALL ABOUT YOURSELF; MME. MOBIUS, expert reader, solves your problems. Typed sketch free today with special 25c reading. Balmoral Hotel, Suite 15.

ASTROLOGY—COMPLETE ANALYTICAL horoscopes; progressions; transits; etc. Avocational and business indications. Lecture classes now being conducted, individual tuition. Inquiries invited. 1512 Jubilee Street. Phone E 0950.

CHINA AND GLASS RIVETER, ANTIQUE RESTORER. W. DICKINSON, EXPERT, 1041 FORT. E 9787.

CHARM HOUSE — HANDICRAFTS, INfant wear novelties, etc. Teas, readings. 833 Fort.

21 PERSONAL (Continued)

ECZEMA, ITCH, IMPETIGO, ULCERS, piles. Use Geo. Lee's Chinese remedy. 1501 Gov't; David Spencer; Hudson's Bay.

HATS CLEANED AND BLOCKED. VICtoria Hat Mfg Co., 911 Yates. E 3515.

HAMSTERLEY LAKESIDE NOW OPEN Delicious country meals, afternoon teas, from 20c.

JUST ARRIVED — THREE-PIECE knitted suits in new Fall styles and shades. Gordon Ellis, Ltd., 1107 Government Street.

JACOB AARONSON'S REMOVAL SALE now on at 561 Johnson Street.

MEN! WINTER UNDERWEAR AT PRITCHARDS' costs less. 1229 Government.

McLEAN'S BAKERY — TWO STORES — 1304 Douglas, 1050 Pandora.

PAINTING, KALSOMINING, ODD JOBS Phone G 2229.

PROTECT YOUR CAR DURING FALL and Winter by a touch up or repaint at Knight's, View, next Shrine Temple.

SQUARE DEAL SHOE REPAIRS WHILE you wait. 9 cents shoe shine. 1224 Broad Street, J. Manton, Prop.

SHOE REPAIRS WHILE YOU WAIT—Reasonable. Bob Hawkes, "The Home of Fine Shoe Repairs," 616 Trounce Alley.

TAKE NO CHANCES—
You demand the best for your office or social requirements. You like fine printing—everybody does. The sure way of getting satisfaction is to place your next order with
THE COLONIST
Printing, Lithographing, Bookbinding, Engraving
1211 Broad Street — Phone G 5241

UPHOLSTERING — REPAIRS OF ALL kinds, and new work. Estimates given; work guaranteed. Phone E 2273.

WOULD BOARD BABY, OR BOY, GIRL or Normal student, in responsible home. References furnished. Near Normal School. Phone E 1294.

WIDOW WANTS LADY TO SHARE home; refined; pleasant location. Terms moderate. Box 5450, Colonist.

21A HAIRDRESSERS AND BEAUTY SPECIALISTS

"DURAWAVE" OIL PERMANENT, $3, with shampoo, f. wave, haircut. James Bay Beauty Parlor, 515 Menzies. G 5344.

EVERY MORNING SPECIAL AT MAISON Tyrrell Parlors, 9 till 10, without appointment; marcel or finger wave 50c, with shampoo 75c. Permanent waving, with or without appointment, same prices all day; croquignole $4.00, combination $5.75 and $8.50, Eugene $9.00. 4th Floor, Spencer's.

HAIRDRESSING IN YOUR HOME; EXperienced operator. Empire 7502.

$2.25, $3.00, $5.00 PERMANENTS. Spiral croquignole or combination. Yes! Curls, curls. La France Hairdressers. 1509 Esquimalt Road. G 7443.

22 WILL TRADE

TRADE 1924 FORD COACH FOR FURNIture, lot or what have you. Value $45. Box 3530, Colonist.

23 EDUCATIONAL

CORRESPONDENCE TUITION—COURSES in shorthand, bookkeeping; individual attention. Phone E 0355.

CIVIL SERVICE CLASSES, NEW ERA BUSINESS SCHOOL, 131 Pemberton Bldg. Day and evening. G 5023.

TUITION AT HOME: MATHS A SPEciality. A. D. Muskett. E 6191.

THE ROYAL BUSINESS COLLEGE. Civil Service classes starting. G 8016.

THE INTERNATIONAL CORRESPONDENCE SCHOOLS Canadian Limited
300 COURSES
JOHN WOOD, AGENT
709 Yates St. Phone G 0075; Res. E 9179
CLEARANCE SALE
I.C.S. AND OTHER BOOKS
Accountancy, Art, Business
Building and Engineering Trades
Board of Trade
Navigation and Marine Engineering
Airplane, Automobile, Diesel
Night School Books

VICTORIA CITY NIGHT SCHOOLS open Monday, October 2, at 7.30 p.m. Classes in gasoline engines, electrical engineering, steam and Diesel, woodwork, metal work, machine and architectural drafting, mathematics, commercial subjects, salesmanship, public speaking, French, Spanish, art, cooking, dressmaking, millinery, etc. Full particulars at School Board office, City Hall. Phone G 1413.

VICTORIA SCHOOL OF EXPRESSION. Mrs. Wilfrid Ord, F.T.C.L., M.R.S.T. 1005 Cook Street. Phone Garden 9526.

24 MUSIC

MRS. RUBY MOORE, VIOLIN, PIANO, theory. 3249 Quadra. Phone G 5686.

PLOWRIGHT'S—GUITAR, MANDOLIN, banjo school; 1118 Broad; E 4943, E 5092.

SEMPLE STUDIOS, VIOLIN AND PIANO City Studio, E 3511; Oak Bay Studio, G 7785.

24A PIANO

MARIAN HEMING, EXPONENT VIRGIL Clavier piano method. 1455 Fernwood Road.

MISS MOORE, L.A.B. — PIANO. MODern methods. Morning and evening vacancies. Low fees. 1214 Yates. E 6859.

24C SINGING

MARY McCOY JAMESON, L.T.C.M., teacher of the art of singing. Studio 1001 Foul Bay Road.

25 DANCING

ALL BRANCHES AND BALLROOM. Dorothy Cox, M.A.O.D., A.I.S.T.D., Eng. E 7839.

BALLET, ACROBATIC, TAP AND HIGHland dancing. Violet Fowkes' Studio, 1112 Government Street.

DOROTHY COX, DIPLOMAS M.A.O.D. and A.I.S.T.D., London, Eng. Every branch. Studio, Rockland district. E 7839.

EXPERT TUITION IN BALLROOM dancing. Betty White Studio. E 8312.

FLORENCE CLOUGH DANCE ACADEMY. All branches dancing taught. E 2776

26 DRESSMAKING

YOUNG LADY WOULD LIKE SITUAtion as apprentice with dressmaker. Phone G 3345.

29 LOST AND FOUND

FOUND—LARGE BLACK AND GREY Persian cat. Owner may have same by paying for ad. G 7857.

LOST—ON SATURDAY, FROM JAMES Bay, fox terrier, about nine months old, large ears, patch on side. Phone G 2369 or E 2951.

LOST, AT GORGE VALE GOLF CLUB, wedding ring; reward. G 4384.

LOST—SUM OF MONEY, SATURDAY afternoon. Reward. Return Box 1728, Colonist.

LOST—SMALL KIT OF WRENCHES; also socket wrenches. Reward. G 1441.

WILL THE PERSON WHO TOOK A Shaeffer pen from chemistry laboratory at Victoria High School on Friday, the 13th, kindly return to Victoria College office.

31 MONEY TO LOAN

A LIMITED AMOUNT AVAILABLE ON choice residential property. Heisterman, Forman & Company.

WE HAVE THE FOLLOWING SUMS ON hand and immediately available for first mortgage loans: $250, $250, $500, $750, $1,000 and $1,200. Quick decisions given; strictly confidential. P. R. Brown & Sons, Ltd., 1112 Broad Street. Phone G 7171.

36 HALLS TO RENT

CONCERT HALL, MODERN STAGE, lighting, piano; seats 500. CRYSTAL GARDEN.

37 MISCELLANEOUS

ALL YOUR TRASH WILL BRING YOU cash, such as rags, bottles, also tools, stoves, furniture or anything else. We call anywhere and pay best prices. Phone Garden 4792.

SEWING MACHINES REPAIRED. Waites' Key Shop, 1411 Douglas. E 4713

SAWS, ALL KINDS, FILED, SET, gummed, etc. Phone W. Emery, 1567 Gladstone Avenue.

To Out-of-Town Subscribers

Out-of-town subscribers who wish to answer advertisements in which only the telephone number of the advertiser is given may mail their replies to The Colonist, and The Colonist will communicate such replies to the advertiser.

38 TO RENT—MISCELLANEOUS

HALF-TON TRUCK AND DRIVER FOR hire, day or week. G 5116.

$9.50—STEAM-HEATED OFFICES IN Hibben-Bone Building for rent. Apply The Royal Trust Company, 1202 Government Street. E 4129.

40 FOR SALE—MISCELLANEOUS

40A BUILDING MATERIALS

A QUANTITY OF WINDOWS FOR SALE, slightly soiled, half price. Mellor Bros., Ltd., 813 Broughton St. G 5021.

CLEAR SPRUCE AND CEDAR. LOW prices. Dalziel Box Co. G 1422.

SHINGLES REDUCED
HIGH-GRADE 3X AND 5X. DALZIEL Box Co., G 1422.

LUMBER FOR EVERY PURPOSE — Large stocks; lowest prices. Wood-grained Gyproc, etc. The Moore-Whittington Lumber Co., Ltd. G 3211 or E 2911.

SIDNEY SPEEDY SERVICE
NEXT TIME YOU WANT SOME BUILDing materials, don't forget we can make quick delivery. We carry a large stock of the following: Lumber, lath, shingles, mouldings, sash and doors, building and roofing papers, fir veneer, Donnecona wallboard and Gyproc.
The same attention given to orders large or small
SIDNEY LUMBER CO., LIMITED
Phone G 3515 — 2119 Gov't St.

40B CLOTHING, FURS, SHOES, ETC.

MRS. JOWITT BUYS AND SELLS DIScarded clothing. 821 Fort. E 3443.

40D FURNITURE

BUYING AND SELLING GOOD USED furniture, and giving our clients entire satisfaction, is the reason our business keeps on the up grade. Willows, Plowman Co., 705 Johnson St. Phone G 4434. The second-hand store that's different.

BARGAINS—SELLING OUT FURNITURE, including chesterfield, bed couch in tapestry, library table, bookcase in leaded glass, dresser, Silent Glow burner, gent's bicycle, garden tools, etc., etc. 1252 Yates Street. G 7554.

LADY'S SINGLE APARTMENT FURnishings, including radio, $120. Box 2535, Colonist.

TWO OUTSTANDING CHESTERFIELD SUITE VALUES

NO. 1—LARGE COMFY SUITE, COVered in new smart tapestry and reversible cushions. This suite has show-wood frame and guaranteed web base construction; $85.00, $8.50 cash, $8.50 monthly; or cash, $79.50.

NO. 2—A SMART SUITE OF EXCELlent design and quality, covered in good grade taupe brown or blue mohair. This suite has showwood frame and a real good buy at $105.00; $10.50 down, $10.50 monthly.

HOME FURNITURE CO.
825 Fort Street — Phone E 9951

40E MUSICAL INSTRUMENTS

BEAUTIFUL BROADWOOD PIANO, IN exquisite case; fine tone; fully guaranteed; $85.00. Easy terms may be arranged. Hudson's Bay Company, Third Floor.

LADY, LEAVING CITY, WISHES TO dispose of piano, in good condition. Cash, $100. Box 2536, Colonist.

MAGNIFICENT GRINNELL BROS. piano, mahogany, for ready sale, only $135. Fletcher Bros.

40C FUEL

5 SACKS COAL, $2.40, DELIVERED; B.C. Sootless Diamond. G 2741.

40F RADIO

ELECTRIC RADIOS FOR HIRE BY THE week or month. 591 Johnson St. G 4723.

DICTATOR RADIO, HIGH BOY CABinet, nine tubes, exceptional value at the special price of $49.50. Easy terms may be arranged. Hudson's Bay Company, Third Floor.

NEW WESTINGHOUSE RADIOS, SUPERhet, tone control, only $40.00; can you beat that? Used electric radios, $15.00, $17.50 and $22.50. Easy payments. Jacob Aaronson, 1328 Government St. and 591 Johnson St. G 4722.

ROGERS TABLE MODEL, $14.95. JAMEson's Electrical, Ltd., 717 Fort. G 1933.

1932 MAJESTIC 9-TUBE; LIKE NEW. Excellent tone, fully guaranteed. $59.50. Terms may be arranged. Hudson's Bay Company, Third Floor.

40H NURSERY STOCK, PLANTS, ETC.

DAFFODILS AND NARCISSI, 50C AND $1.00 per 100. 19Y Albion, after 6 p.m.

40K BICYCLES AND MOTORCYCLES

BRITISH MOTORCYCLES ALWAYS IN stock. B.S.A., Matchless and Coventry Eagle lightweights, all 1934 models or 1933 machines at a discount. R. Shanks & Sons, 919 Port Street.

BICYCLES, $13.50 to $17.50. NEW B.E.M., $27.50. Expert repairs. Victory Cycle Works, 591 Johnson Street. G 4732.

BICYCLE, C.C.M. CLEVELAND, LITTLE used, $12.50. G 7554.

C.C.M. FLYER, WILLIE SPENCER SPEcial, like new; a real buy, $30. George R. Harris, 744 Port. G 7924.

FOR SALE — BICYCLE, CLEVELAND first-class condition, price $15.00. G 3154.

WE REPAIR BICYCLES, JOYCYCLES, wagons, scooters, baby carriages, roller skates, etc. Get your wheeled goods reconditioned for Christmas now, our prices are reasonable. Robinson's, 1320 Broad Street, opposite Colonist. E 6212.

40L STOVES AND RANGES

FURNACE, HOT AIR, GOOD CONDItion; rated 60,000 cubic feet; McClary Sunshine; suit small hall, church; $55.00. 1320 Broad. G 2241.

LARGE CIRCULATING HEATER, PRACtically new, reasonable, 1032 Pendergast St. E 1065.

RANGE AND FURNACE REPAIRS A speciality. B.C. Hardware, 718 Port Street.

SIX-HOLE RANGE, IN GOOD CONDItion, with double heat waterfront. G 7919.

WESTINGHOUSE ELECTRIC RANGE, $35.00. Phone E 3326.

4-HOLE ALBION, WHITE ENAMEL BACK and door, water front, $37.50. Carter's Stove Store, 822 Fort Street, E 3511.

40X MISCELLANEOUS

APPLES THAT WILL KEEP ALL WINter, 1¼ cents per lb. 1890 Houltain.

APPLES — CHOICE GRAVENSTEINS, Wealthy and Alexander, 50c per box, at farm. Bring containers. Delivery extra. Box windfalls free with each purchase. Tanner Bros., Tanner Road, Keating 85.

A TOASTER SPECIAL! WE WILL ALlow you $1.50 for your old toaster if you purchase a new Hotpoint Turnover Toaster at $5.99. Murphy Electric Co., Ltd., 751 Yates.

ALMOST NEW HOOVER, WITH COMplete attachments. Also new Premier Duplex and a Spic-Span. If you want a new machine at the price of a used cleaner, phone E 8692.

BABY BUGGY AND BASKET, $9. 2637 Cedar Hill Road.

BLACK SOIL, ROCK FOR GARDENS and terraces, manure. E 3977

BARRELS AND KEGS—OAK OR FIR, for beverages and all liquids. Phone E 8721. Canadian Western Cooperage Ltd.

BABY BUGGY, WICKER, IN EXCELlent condition, $19.50. 151 Menzies. E 2460.

BUILDINGS BOUGHT FOR WRECKING —Any condition. Phone E 5171.

BARRELS, LIQUOR KEGS, FRESHLY emptied, all sizes and prices, for wine or cider. Wilkinson, 241 Gorge Rd. G 2226

BRITISH-ISRAEL BOOK DEPOT AND Lending Library. Winch Building, 640 Port Street (upstairs). Phone E 2485.

40 FOR SALE—MISCELLANEOUS (Continued)

DEAF? ACOUSTICON FOR SALE, PERfect order, half price. Colquitz 8T

ELECTRIC WASHING MACHINES FOR rent, by the week or month. Phone G 7911.

FIELD GLASSES, PRISMATIC 8X power, $17.50; records, 5c; suit cases, $1.75; microscope, $4.75; reading glasses, 75c; 201A tubes, 50c; 4 used electric radios, $17.50 up; late style spectacles to fit any sight, $2.75, on easy payments. Jacob Aaronson's New and Second Hand Store, 1329 Government St. and 591 Johnson St. G 4722.

FOR SALE—20 GALLONS 4 PER CENT Grade "A" milk. Box 2574, Colonist

FOR SALE—FROM 15 TO 20 GALLONS daily of high-testing Jersey Grade "A" milk. Apply Box 2571, Colonist.

FOR SALE—CHOICE, HARD, PICKED apples, 1½ cents per lb. Wm. Tucker, Gordon Head.

FURNACES — LOWEST PRICES IN years. B.C. Hardware, 719 Port Street.

FOR RENT — VACUUM CLEANER AND electric floor polisher, by the day or week. Phone G 7511.

FOR SALE—GOOD COOKING APPLES, from 40c a box, in your own containers. Peter McNaughton, Gordon Head, B.C.

FOR SALE—TILED CRIB, WITH MATtress; practically new. Also high chair, with wheels. Phone E 9845.

PAIR CANARIES, ETC.; BRASS BED, etc. No dealers. E 5914, afternoons only.

RIFLE, .22 CAL., $4.50; SHOTGUN, D.B., $7.50; Savage .22 automatic rifle, high-power, $17.50; .303 Savage rifle, $15.00; Parker shotgun, D.B., 12-gauge, $35.00; Savage .22 repeater, $13.50; fieldglasses and case, $6.75; reading glasses, 75c; 201A tubes, 50c; 7-tube electric radio, Crosley, $13.50; 7-power prismatic glasses, $12.50; late style spectacles to fit any sight, $3.75, with case. Jacob Aaronson's New & Second-Hand Store, corner Government and Johnson Streets, G 4722

SHOTGUN, 16-GAUGE HAMMERLESS, $19.50; good condition. O 7588.

SCALES — NEW AND SECOND-HAND, "Toledo Scale Co. 612 Cormorant St.

TURKEYS, ROASTING CHICKENS, young fowl, broilers, frying chickens. Public Market. George Watkiss.

We Make Our Printing Say
"HELLO"
Cordially, Interestingly, Attractively
We make our type talk with ready attention and convincing salesmanship.
We plan your Printing requirements with intelligence and economy.
THE COLONIST
"The Best in Printing"
1211 Broad Street — Phone G 5241

WE MIMEOGRAPH CIRCULARS, PROgrammes, price lists, notices, booklets, etc. Satisfaction guaranteed, and prices down to date.
Mail advertising planned, printed and mailed. Mailing lists.
NEWTON ADVERTISING AGENCY
(A. F. Priestley)
Suite 52, Winch Bldg. — 640 Fort St.
Phone E 5715

41 WANTED—MISCELLANEOUS

A REPUTATION FOR PAYING HIGHest prices for rags, bottles, tools, stoves, furniture, or anything you wish to dispose of. We call anywhere, any time. G 4753

AARONSON PAYS MORE FOR DIAmonds, old gold. 591 Johnson. G 4722.

BEST PRICES FOR USED RANGES, stoves, tools, furniture, etc. E 5343. 739 Fort Street. We call promptly.

BEST PRICES FOR USED RANGES, stoves, tools, furniture, etc. E 5343. 735 Fort Street. We call promptly.

BOOKS, LIBRARIES OR SMALL COLlections wanted for cash. Forsyth's Book Store, 643 Fort.

BOOKS WANTED FOR CASH. ANY quantity. Book-Nook, 736 Fort. E 2011.

CASH FOR YOUR RADIO! WE WANT battery sets, speakers, eliminators, chargers, parts. YOUNG'S RADIO SHOP, 763 Fort. E 0741.

CARPENTER WANTS HOUSE OR BUILDing to wreck. Phone G 7058.

GOOD USED PORTABLE TYPEWRITER wanted, Underwood preferred. Must be cheap for cash. Box 2597, Colonist.

GOLD! REAL LIVE CASH FOR YOUR old gold and silver. Spurgeon, 812 View

GOOD USED PIANO WANTED. MUST be cheap for cash. P.O. Box 460.

HIGHEST PRICE FOR OLD GOLD. VICtoria Mfg. Jeweler, 216 Sayward Bldg.

GOLD

PRICES HIGHER THAN EVER—STODdart, the jeweler, pays highest price for gold and silver. 605 Fort, near Government.

PHONE GARDEN 4752—WE PAY BEST prices for bottles, rags, tools, stoves, furniture or anything else you wish to dispose of. We call anywhere, any time. Try us.

SPOT CASH FOR FURNITURE, CLOTHing, tools and junk. Best prices given. Phone G 4913, evenings E 8555

WANTED TO BUY—E FLAT SAXOphone. State price and terms. Box 3575, Colonist.

WANTED—A WOOD TURNING LATHE, 39-inch bed. Must be in good shape. Box 2541, Colonist.

WANTED—20 GALLONS MILK DAILY, average test 4 per cent, 21c gallon f.o.b. Victoria. Steady market. Must have "A" grade certificate. Box 2531, Colonist.

WANTED—SMALL UPRIGHT BRICKlined heater. Phone E 1910.

WATER HEATER FOR KITCHEN. BOX 3519. Colonist.

WANTED—DINING-ROOM SUITE, $25.00; carpet, about 9 x 10, $7.00. Box 2521, Colonist.

WANTED IMMEDIATELY FOR CASH, or will sell on commission—Old jewelry, Georgian silver, china, glass, etc. Best prices for old gold. Phone E 0643. L. Lewis Bailey, 921 Fort.

WALNUT DINING TABLE, $7.00; BEDcouch settee, $7.00. G 1340.

500 LATE FOWLS, 13C PER LB. H. W. Bentley, 739 Pandora, across from Market.

47 ROOM AND BOARD

AT FIRWOOD LODGE, 905 COOK—Select room and board. E 5925.

ATTRACTIVE OFFER — HOME COMforts; $30. Garage. Fairfield. E 0299.

AT "ILLAHIE" (A HOME), NEAR THE park and ten minutes from town; bright, modern. 940 Fairfield Road. E 2931.

ARE YOU LOOKING FOR A COMFORTable home? 710 Linden, near Rockland.

AT THE GUEST HOUSE, OAK BAY—Much-reduced Winter rates, with or without private bath, sitting-rooms, single or double; excellent table; close to street car and golf links, buses pass the door. Newport Avenue. Phone G 0238.

"ABERDEEN," 941 McCLURE—REASONable Fall and Winter rates. G 0111.

BOARD AND ROOM IN PRIVATE HOME for business lady or gentleman. Phone E 5319

"CRAIOMYLE" — PAYING GUESTS; moderate. 1037 Craigdarroch. G 0021

COMFORTABLE ROOM AND BOARD for one or two gentlemen. 221 Ontario

GOOD BOARD AND ROOM IN COMfortable private home, Fairfield district. Phone E 0999.

LARGE, WARM ROOM, SUITABLE FOR two, with board, each $25.00 per month. 570 Niagara

ON SEA AND FARM — LOW RATES; Sooke Harbor House, Sooke, B.C.

SUPERIOR HOME, TWO BUSINESS ladies: large room, $29 month. E 4937

"THE GROVE," 966 BANK, E 5653, WITH or without meals. Oak Bay car.

"THE OAKS," 1149 ROCKLAND AVE.—Rates $30, $35 monthly. E 0443.

49 ROOMS TO RENT

49A FURNISHED

ALBANY HOTEL, 1021 GOVERNMENT. Rooms, $2.00 week up; h. and c. water.

COMFORTABLE BED-SITTING-ROOM, fireplace, kitchen privileges, reasonable. 626 Superior Street.

DEVONSHIRE HOUSE, 722 FORT, ATtractively furnished, unfurnished rooms. Special rates. Transient, permanent guests.

49 ROOMS TO RENT (Continued)

THE HOTEL DOUGLAS
IS OFFERING EXTREMELY LOW RATES for transient and permanent guests. Inspection invited.

"THE GROVE," 966 BANK, E 5653, WITH or without meals. Oak Bay car.

VICTORIA'S FAMILY HOTEL
Rates $1 and Up
HOTEL CECIL
Blanchard at Johnson

WINDSOR HOTEL, OPPOSITE POST-Office—Housekeeping and bedrooms, $2 week.

49B UNFURNISHED

CLEAN, BRIGHT ROOMS, AND 2-ROOM suite; close in. 2107 Blanshard.

FOR RENT—UNFURNISHED ROOMS, IN private home, $9 month up. E 8954.

51 HOUSEKEEPING ROOMS TO RENT

51A FURNISHED

AT 806 CORMORANT—COSY, CONVENIent housekeeping rooms; hot and cold water in rooms; gas, phone. Reduced rates.

A FURNISHED HOUSEKEEPING ROOM, also front bedroom; close in. O 1906.

ATTRACTIVE HOUSEKEEPING ROOMS, all conveniences. 441 Vancouver. E 9567.

COSY FOUR AND TWO-ROOM SUITES, housekeeping rooms, bedrooms. RITZ HOTEL, 710 Fort Street. G 7153.

COSY FRONT BED-SITTING-ROOM, kitchenette, furnace, $11 month. E 3465

HOUSEKEEPING ROOMS—$5 UP. 907 Blanshard St.

NICE LARGE HOUSEKEEPING ROOM, $2.00 week. 1120 Vancouver Street.

SMALL APARTMENT, CLEAN, WARM, comfortable. 1320 Yates Street.

SMALL HEATED SUITE, QUIET. 417 Vancouver, near park, hospital. E 3485.

TWO-ROOM SUITE, EVERY CONVENIence; also single bedroom. 1115 Princess.

VICTORIA HOUSE, 1114 ROCKLAND. Small apartment, kitchenette, hot and cold water; quiet, comfortable. G 2536.

2 COMFORTABLY FURNISHED HOUSEkeeping rooms, 1190 Fort Street.

919 VANCOUVER STREET, CLEAN, moderate rates, walking distance. G 5392.

51B UNFURNISHED

UNFURNISHED AND FURNISHED rooms, conveniences. Phone E 1672.

53 FLATS AND APARTMENTS TO RENT

AT THE KENSINGTON, 919 PANDORA—Three-room apartment, housekeeping rooms and bedrooms, clean, comfortable, quiet. G 0269.

AT 1339 STANLEY AVE., NEAR FORT—Nicely furnished, ground floor, front apartment; large living-room and kitchenette; light, water, phone, $15.00; gas. Phone G 1888.

APARTMENT NORMANDIE—ABSOLUTE cleanliness, maximum comfort. Fully furnished, modern suites, very attractive. E 6284

AT PARK MANSION — ATTRACTIVE and comfortable furnished suite; every convenience and close to town. Phone E 5072.

ATTRACTIVE THREE-ROOM SUITE, Fairfield; light, water, phone; adults. G 2272.

A THREE-ROOM APARTMENT, PARTLY furnished, $16. G 4083.

APARTMENTS, NICELY FURNISHED, 5 rooms, bath; $15 up. 503 Montreal.

APARTMENT, TWO ROOMS AND kitchenette. 645 Dunedin Street. G 7782.

AT 1014 PEMBROKE, ATTRACTIVE four-room modern suite. E 9161.

AT LELAND — SUITES AND ROOMS. Lowest rates. G 7915.

A FURNISHED APARTMENT, BEDsitting-room, kitchenette, new gas range; $16.50; close in. Apply 1609 Gladstone Ave. E 3848.

AT OLYMPIC, 1120 MAY — TWO-roomed furnished suite; moderate. E 4074.

ATTRACTIVE SUITE, UNFURNISHED; close to Beacon Hill Park. 5 rooms and bath; gas range and water heater, $17. Apply 249 Cook or G 3181.

AT CORAL COURT, 434 SIMCOE—Ideal home; Oil-O-Matic heat. E 0717.

ARGYLE COURT, 424 LINDEN AVE.—Unfurnished suite. E 9963 or G 1951.

AT MOUNT EDWARDS, 1002 VANCOUver St., newly decorated. E4922, G4977

A SUITE AT THE MOUNT DOUGLAS insures Winter comfort. Hot water heat. Gas kitchen. Bright, clean and central. Furnished or not. Phone E 4622.

A FURNISHED APARTMENT, TWO bedrooms, dining-room, kitchen; private entrance; phone and water, $35.00. Suit married couple. Apply 1609 Gladstone Ave. Phone E 3848.

AILSA, 520 COOK — ATTRACTIVE, well-kept modern suites. Moderate rates. Nice neighborhood. E 6284

BON ACCORD, 945 PRINCESS—COMFY, homey suites; central; low rent. O 0160.

BELWIL APTS.—CLEAN, CHEAP, TWO-room suite, furnished, gas. G 0220.

FURNISHED FLATS, CABINS, ROOMS. $9.00 per month and up. 1036 Hillside

FURNISHED OR UNFURNISHED, 2 OR 3 rooms; heated; lovely location. Phone O 1067.

HARROGATE APTS., OAK BAY—FOR those wanting the best. E 9553.

HAMPTON COURT — UNFURNISHED apartments, sitting-room, dining-room and one or two bedrooms. G 5911.

HOME BUNGALOW AUTO CAMP, 595 Gorge Road. Comfortable cabins, furnished or unfurnished, living-room, bedroom, kitchen; gas range, toilet and shower; garage.

LOW RENT — WELL-HEATED UNFURnished suite, three rooms, bath, garage; within walking distance town. G 1951

TREBARTHA APARTMENTS
1046 View Street
MODERN unfurnished suites, fireproof, close to town, warm, clean, comfortable; $17.50 up. G 4455 or
HEISTERMAN, FORMAN & CO.

MARINE CHALET, OAK BAY — VICtoria's finest furnished kitchenette apartments, steam heat, electric refrigeration. Near beach, car line, golf links. Special rates to permanent tenants. E 4125

SEACROFT — LUXURIOUS FURNISHED and unfurnished sea view apartments, all electrical, and garage. G 5111

SCOTT APTS.—COMFORTABLE ROOMY suites. Reasonable rates. E 6311

SOUTHERN EXPOSURE, FURNISHED or unfurnished. 240 Linden Avenue.

SAVOY MANSIONS — FURNISHED OR unfurnished suites, one or two bed rooms, electric kitchen, bath. G 8622

THE BURDETT—TO SUBLET VERY ATtractive furnished flat, in charming location. All modern conveniences; Frigidaire. G 4465.

BEVERLEY HOTEL APARTMENTS
724 Yates Street, off Douglas
"Next Door to Everything in Town"
TWO LARGE OIL BURNERS supply our suites, bedrooms and housekeeping rooms with an abundance of heat and hot water. Furnished and unfurnished at reasonable rates. Free gas, light, water, phone, elevator. Large comfy lounge.
PHONE E 5014 — J. A. GRIFFITH, Prop

THE WOOLWORTH — ATTRACTIVE suites; always warm; $19 up. E 7802

TWO FOUR-ROOM SUITES (GROUND floor), with garages; walking distance. Will rent for $15.00 each.
J. N. HOLLAND, 206 Pemberton Bldg.

$35 — FOUR-ROOM UNFURNISHED suite, within walking distance of town. Apply The Royal Trust Company, 1202 Government Street. E 4136.

1025 PANDORA—FLATS AND HOUSEkeeping rooms, $9.00, $9.00 and $15.00; private baths. G 3858

600 GORGE RD.—NICELY FURNISHED apartments; garage; nice grounds; ten minutes from Hudson's Bay. $19 up

55 HOUSES TO RENT

55A FURNISHED

A CLEAN, FURNISHED, TWO BEDrooms, dining-room and kitchen, near High School; $25.00. Apply 1251 Pandora.

55 HOUSES TO RENT (Continued)

BARGAIN
A FOUR-ROOM COTTAGE WITH BATHroom, all furnished, with fuel, close in, and a year's rent for $150 cash. Box 2114, Colonist.

FOUR-ROOM COTTAGE, PARTLY FURnished; garage. 1339 Grant. E 9039.

HOLLYWOOD, IDEAL LOCATION, NEAR park and beach, exceptionally good five rooms, part or completely furnished. Particulars, 286 St. Charles Street.

SMALL HOUSE, FURNISHED; 3 ROOMS to rent, $12 per. Phone G 4294

TWO-ROOM COTTAGE, FAIRFIELD, $10.00; five-room bungalow, close Jubilee; furnace, garage; $28.50. Phone G 6041. Rosevear & Gordon, Ltd., 110 Union Bldg.

WATERFRONT HOUSE, FIVE ROOMS, at Deep Cove; furnished; $20.00. Sparling, Estate Agent, Sidney; Tel. 1.

55B UNFURNISHED

512 LINDEN AVENUE, 7 ROOMS $50.00
1033 St. Patrick St., 5 rooms 40.00
1521 Elford Street, 6 rooms 25.00
544 Foul Bay Road, 5 rooms 50.00
1239 Newport Avenue, 5 rooms 30.00
1629 Fell Street, 9 rooms 35.00
115 Olive Street, 7 rooms 25.00
1315 Stanley Avenue, 7 rooms 35.00
1722 Bay Street, 5 rooms 20.00
THE ROYAL TRUST COMPANY
1202 Government Street — E 4126

1411 HARRISON ST., 5 ROOMS ..$15.50
534 Manchester, 5-room bungalow 20.00
800 Selkirk, 5 rooms 20.00
1716 Duchess, 9 rooms, furnace 22.50
628 Battery, 7 rooms, furnace 27.50
639 Superior St., 10 rooms, modern 40.00
PEMBERTON & SON, LTD.
625 Fort Street — Phone G 5124

622 Hereward Rd.—4 rooms, bath $10.50
272 Superior St.—6 rooms, bath 12.00
140 Joseph St.—Large house 13.00
1911 Birch St.—5 rooms, good shape 15.00
3127 Balfour St.—5-room bungalow, new furnace 18.00
1729 Carrick St.—5 rooms, furnace, garage 50.00
2532 Vancouver St.—5 rooms, $30.00 or offer.
1049 Inverness—4 rooms, modern 20.00
1468 Beable St.—6 rooms, furnace 20.00
1549 Pembroke St.—5 rooms, furnace, all redecorated 20.00
3093 Harriet Rd.—5 rooms, cement basement, furnace, garage; two lots in garden 22.50
2529 Garden St.—Contains two self-contained suites of 5 rooms. Rent all or one suite.
139 Passmore St.—6 rooms, basement, furnace, garage; fruit trees; sea view 25.00
27 Moss St.—Fully modern home, polished floors, hot-water heating, garage, etc. 35.00
SWINERTON & MUSGRAVE, LTD.
620 Broughton Street

4 ROOMS, James Bay $12.00
5 ROOMS, Fairfield; furnace 20.00
5 ROOMS, North Quadra, Saanich 30.00
5 ROOMS, Oak Bay 50.00
A. A. MEHAREY & CO.
624 Fort Street — Phone E 1187

STELLY'S CROSSROAD — Seven rooms $15.00
1282 BEACH DRIVE—Seven rooms 15.00
1046 INVERNESS ST.—Four rooms 20.00
3824 HEATH DRIVE—Seven rooms 20.00
1024 PEMBROKE ST.—Five rooms 25.00
1915 FERNWOOD RD.—Eight rooms 30.00
955 EMPRESS AVE.—Seven rooms 30.00
P. R. BROWN & SONS, LTD.
1112 Broad St. — Phone G 7171

A SIX-ROOM HOUSE FOR RENT, IN lovely location. Has three bedrooms. All modern conveniences. Rent reasonable. Phone E 0171.

AT CADBORO BAY—FURNISHED COTtages. Two flats, 1749 Fort. E 5795.

BUNGALOW, SIX ROOMS; CLOSE IN; good condition; $20.00. Phone E 0748.

FIVE-ROOMED MODERN BUNGALOW, good condition; garage; close transportation; moderate rent. E 9673.

FAIRFIELD — SIX ROOMS, FURNACE, garage, $35.00. Quadra, walking distance—Five rooms, furnace, $23.50. Kerr Avenue—Five rooms, furnace, $19.00. Others. Phone G 6041. Rosevear & Gordon, Ltd., 110 Union Bldg.

GORDON HEAD—ATTRACTIVE COUNtry home, three bright bedrooms, large living-room, dining-room, two open fireplaces, wash tubs and all conveniences; 1½ acres of garden and fruit trees; barn and garage; $25.00. Albion 59.

HOUSES — APARTMENTS
FURNISHED AND UNFURNISHED
A SPLENDID SELECTION
Rents $12.00 to $60.00
HEISTERMAN, FORMAN & CO.
608 View St. — Phone E 4161

LINDEN AND FAIRFIELD ROAD — 7 rooms, hot water heat. $35.

SOUTH OF OAK BAY AVENUE—7 rooms, newly painted, sun-room and garage $55.

GORGE ROAD—7 rooms, large lot. $29. Foul Bay, 7 rooms, hardwood floors.
J. N. HOLLAND, 206 Pemberton Block.

SIX-ROOMED HOUSE, CAN BE USED as a flat. Two acres of orchard, barn. Good land. Moderate rent. E. A. Crofton, Mount Tolmie P.O.

UNFURNISHED HOUSE, 461 QUEBEC Second house from Parliament Bldg.

880 ST. PATRICK ST.—SIX-ROOM bungalow, electric range; $55.00. E 1039.

1400 ST. PATRICK ST.—SEVEN-ROOM modern house, $30.00.

6-ROOMED RESIDENCE, LOVELY VIEW rent $19. Phone Empire 3636.

6-ROOM BUNGALOW, NICE HIGH LOCAtion, North Quadra district; furnace; garage. House in first-class condition and in good locality. Rent $23.50. Phone O 5741.

1222 LYALL, ESQUIMALT—5 ROOMS $19, including water. 2629 Work

408 HILLSIDE AVENUE — 7-ROOM house; furnace, garage; $15 per month. Phone E 4655, mornings.

2090 BRIGHTON—A GOOD OAK BAY house for $30. Heisterman, Forman & Co.

6-ROOM SEMI-BUNGALOW ON EXCELlent high location, North Quadra, handy to bus and school; $22.50. Phone G 5741 or call at 3292 Salsbury Way.

57 WANTED TO RENT—HOUSES

57B UNFURNISHED

WANTED TO RENT, IMMEDIATELY—9-room bungalow, three bedrooms, and wired for electric range. Oak Bay or Fairfield preferred. Room 817, Empress Hotel.

WANTED TO RENT, BY RELIABLE tenants, a four or five-roomed bungalow. Must be reasonable. Hillside district preferred. Write Box 2486, Colonist.

4 OR 5-ROOMED HOUSE IN SAANICH Large lot or acre; accommodation for chickens. E 9369, 2 to 5 p.m.

63 POULTRY AND LIVESTOCK

63A POULTRY AND SUPPLIES

JERSEY WHITE GIANT COCKERELS for sale, $4.00. Conwood Kennels, Carey Road, or Pet Shop.

63C CATTLE

FOR SALE—REGISTERED AYRSHIRE imported bull. Box 2381, Colonist.

FOR SALE — FRESH COW, DAIRY Shorthorn. E. Munro, Sidney.

FRESH JERSEY COW FOR SALE, THREE years, milking 2½ gals. 1702 Kings Road. E 7894.

JERSEY COW, IDEAL FAMILY COW, absolutely sound; $35. Phone Colquitz 71W.

63F DOGS

DOG SHOWS NEXT SATURDAY WILL be held at 932 Johnson Street and not at 832 Johnson, as previously advertised. Children's show at 2 p.m. Evening show at 8 o'clock. Phone G 9370 for further information.

ENGLISH SPANIEL, FEMALE, THREE years old, $5.00. Phone Colquitz 7M.

FOR SALE — BOSTON BULL PUPPY E 5871.

REGISTERED POLICE PUPS FOR SALE E. Cullen, Blenkinsop Road, near Mt. Douglas. Phone Albion 40Y.

TWO LOVELY COCKER SPANIELS (females), partly trained. Secord Kennels, 3787 Quadra St.

YOUNG BLACK COCKER SPANIEL DOG, well bred. Must sell. What offer? Phone G 7974.

63X MISCELLANEOUS

WILL EXCHANGE GOOD FRESH COW for heavy work horse. E 3977

65 AUTOMOBILES

COVERED TRAILER, SUITABLE FOR camping. 1017 Monterey Ave.

65 AUTOMOBILES (Continued)

RADIATORS AND FENDERS

AUTO RADIATOR, BODY AND FENDER Specialists. Workmanship that cannot be excelled.
BURGESS BROS.
1309 Quadra Street — Empire 8331

TOPS AND UPHOLSTERY

SANDERS' AUTO TOP AND VICTORIA Auto Glass Works have moved to 930 Johnson St., above Quadra, and will be pleased to meet all their old customers.

65A FOR SALE

OLDSMOBILE COACH, RUN ONLY 3,700 miles, equal to a new car $450
WHIPPET "4" COUPE, new tires $175
DURANT "4" TOURING $75
CHEVROLET SEDAN, a beauty $350
ESSEX SEDAN, a snap $145
MASTERS MOTOR CO., LTD
800 Yates Street — Phone E 5541

A 2-TON DODGE TRUCK, DUAL-wheel, good rubber and overhauled, $450. Radio, cost $275, will exchange for car or truck. Packard truck, 2½-ton platform body, $275. Garford 2-ton chassis (new), $550.
We have spare parts for the following late model cars in stock: 1924-30 Buicks, Cadillac, Chevrolet, Chrysler, Dodge, Essex, Model "A" Ford, Hudson, Hupmobile, Jewett, Paige, Pontiac, Reo, Studebaker, Willys-Knight; also a large assortment of truck parts. S.H. tires, all sizes. Batteries, generators, starters.
PACIFIC AUTO WRECKING CO., LTD.
937 View Street — Phone E 7521

AUTO PARTS—WE ARE CONSTANTLY wrecking late model cars and trucks and have all parts and accessories for sale at prices that please. New brake lining at a price you can afford. New radiator and gasoline tank caps to fit your car, some that are theft and syphon proof. See us for all your motor car needs. We can save you money.
W. FRANK CAMERON AUTO PARTS
949-953 View Street — Phone E 6632

BEGG MOTOR CO., LTD.
DODGE 1930 TWO-TON TRUCK, with closed cab and body, in good order, with six new tires. Snap at $750
Dodge and De Soto Dealers
BEGG MOTOR CO., LTD.
865 Yates Street — Victoria, B.C.

DODGE TRUCK — GOOD CONDITION $50. Also hammerless shotgun, $15. G 4262

FOR SALE—RADIO FOR CAR OR BOAT, cheap for cash. 503 Douglas Street.

FOR MAXWELL TOURING, 1955, PHONE G 5583.

FOR SALE—STUDEBAKER SPECIAL SIX touring, cheap for cash. 999 Esquimalt Road. Phone G 4015.

FOUR-WHEEL TRAILER, IN GOOD condition, $15 cash. 736 Powderly Ave.

LET US SELL YOUR CAR FOR CASH. A. W. White & Son, Empress Garage, 815 Government St. Phone E 7932.

NASH "8" SEDAN, 1931, IN VERY GOOD condition, good rubber, just been overhauled. Phone G 8171.

RETREADS BACKED BY A GUARANTEE that means something. Red's Service Station, Pandora and Quadra Streets.

ESSEX COUPE, 1929; very nice condition $375
NASH TOURING $125
DE SOTO SEDAN, 1930; exceptional buy $475
ESSEX SEDAN, 1930 ..... $475
CECIL EVE MOTORS, LTD.
Pontiac Sales and Service
900 Fort Street

$10,000 CASH FOR USED CARS. Money loaned on used cars. Victoria Auto Wreckers, 731 Cormorant Street. E 9444.

DODGE SEDAN. A fine little six-cylinder, all ready to give great satisfaction to a discriminating buyer $395
CHANDLER SEDAN, eight-cylinder, in splendid condition $495
Assortment of Others
H. A. DAVIE, LTD.
890 Yates St. — Phone Garden 5154
McLaughlin-Buick Cars—G.M.C. Trucks

SLIGHTLY USED
1932 CARS AT BIG DEPRECIATION FROM NEW CAR LIST
1932 FORD FORDOR CUSTOM SEDAN Seventeen hundred miles; sunshine top; privately owned. Cannot be told from new. Cost new approx. $1,200 ..... $835
1933 (LATE) DE SOTO CONVERTIBLE COUPE (Registered new, 1933) Three thousand miles; a de luxe model; six wire wheels; beautiful interior and exterior finish; onyx fittings; many extras. Cost new approx. $1,585 ..... $1085
1923 CHEV. SPORT DE LUXE ROADSTER Splendid mechanical condition throughout; six wire wheels; many extras $595
THOMAS PLIMLEY, LTD.
"Ask Any Plimley Used Car Owner"
1010 Yates St. — Garden 7191

JAMESON MOTORS SPECIAL REDUCED CAR PRICES
1935 TERRAPLANE 8 COUPE, with rumble seat. Just like new. Price $795
1929 PRESIDENT 5-PASS. SEDAN, in beautiful shape $695
1929 NASH SEDAN Price $395
JAMESON MOTORS, LTD.
740 Broughton St. — Phone G 1191

BUY HERE WITH CONFIDENCE
$695—FORD DE LUXE SEDAN, 1932
$595—NASH SEDAN, 1931.
$595—CHEVROLET SEDAN, 1931.
$425—ESSEX COUPE, 1931.
$375—FORD TUDOR, 1930.
$250—PONTIAC COUPE, 1927.
$175—CLEVELAND SEDAN, 1926.
THE MOTOR HOUSE (VICTORIA), LIMITED
Phone E 1107 — 571 Yates St.

SPECIAL
$750 BUYS A PRACTICALLY NEW FORD V-8 FORDOR SEDAN $250 cash and balance by convenient payments.
NATIONAL MOTOR CO., LTD.
515 Yates Street — Garden 5177
Open Evenings

1931 FORD COUPE, $350. 1926 STAR coach, $225. Dodge touring, $50. 1927 Star touring, $155. Weeks Motors, 735 Discovery St.

1930 PONTIAC SEDAN, RUN LESS than 12,000 miles, in new car condition, $565. OLDSMOBILE Touring, 18,000 miles, leather upholstery and trunk rack, $140. ROYAL SERVICE GARAGE, 1001 Blanshard St. Phone E 9415

1927 DODGE TOURING, FIRST-CLASS shape, cheap for cash. E 9543

$175 BUYS 1929 WHIPPET SPORT roadster in first class shape; good tires, etc. Phone E 9545, mornings.

1928 FORD MODEL "A" TOURING—A popular type of car at a moderate price. $129. 1929 De Soto De Luxe Sedan—This car has just been overhauled and is a real buy at $425. Jones Bros. Service Station, Ltd., corner Yates and Quadra, phone E 4031

65B WANTED

WANTED — OLD COUPE, FORD OR Chev. Box 2537, Colonist.

WANTED—1927 OR 1928 DODGE, ANY type of body, cheap for cash. Box 2515, Colonist.

60 BUSINESS OPPORTUNITIES

OWING TO ILL-HEALTH, OWNER DEsires to dispose of good little store in live neighborhood, doing nice business in groceries, candies and tobaccos. Price only $775. Phone G 6041. Rosevear & Gordon, Ltd., 110 Union Bldg.

WANTED
SMALL Grocery and Confectionery Business, close to town.
COLES, HOWELL & CO., LTD.
639 View Street — G 1092

A Mart for Busy Readers—Property for Sale or Trade

69 BUSINESS OPPORTUNITIES (Continued)

Figure the cost of

GOOD PRINTING

and the advertising value it carries as compared with the inferior kind.

We can supply your every need.

THE COLONIST
Printing, Lithographing, Bookbinding, Engraving
1211 Broad Street Phone G 5241

WILL SELL VERY ATTRACTIVE, WELL located "guest house business." Owner leaving city. Good clientele of permanent guests, complete furnishings and goodwill at reasonable cash price. Splendid living for right party. Apply Box 3507, Colonist.

$850 — NORTH SAANICH WATERfront lot with small cottage and garage. Sparling, Estate Agent, Sidney. Tel. 102Y.

70 BOATS AND ENGINES

BOAT LUMBER, CEDAR, SPRUCE AND oak stock; low prices. Spruce oars, $1.25 per pair, shaped. DALZIEL, G 1428.

71 BUSINESS DIRECTORY

BUILDERS AND CONTRACTORS

ANYTHING IN BUILDING OR REPAIRS. Roofing a specialty. E 4825. T. Thirkell.

HOUSES, REPAIRS, ALTERATIONS. John Mildon, Builder. E 5586.

DYEING AND CLEANING

CITY DYE WORKS — GEO. McCANN, proprietor, 844 Fort St. Phone G 1621.

EMBOSSED STATIONERY

PRIVATE STATIONERY EMBOSSED IN any design or color. The Colonist Commercial Printing Dept., Garden 5241.

FURNACES

DOES YOUR FURNACE SMOKE, LEAK gas? If so phone G 7217.

FLOOR SURFACING

V.I. HARDWOOD FLOOR CO., 707 Johnson; reduced prices. G 7314.

WESTERN FLOOR, 454 GORGE ROAD. Old or new floors. E 8918.

INSURANCE

FIRE, AUTO, INSURANCE — SEE LEE, Fraser & Co., Ltd., 1222 Broad St.

LITHOGRAPHING

LITHOGRAPHING — LITHOGRAPHING, engraving and embossing. Nothing too large and nothing too small. Your stationery is your advance agent. The Colonist Printing & Publishing Co., Ltd.

PATENT ATTORNEY

T. L. BOYDEN, M.I.E.E., UNION BLDG., longest established pat. atty. in B.C.

PUBLIC STENOGRAPHERS

ETHEL SEYMOUR, 207 CAMPBELL Building, Douglas Street. Phone Garden 2525. Authors' manuscripts, law and general. Strictly confidential.

RAZOR BLADES

IN QUALITY, LONG LIFE AND VALUE, Myatt's daymark blades lead. At most good drug stores.

WOOD TURNING NOVELTIES

HUTCHINSON'S NOVELTY WORKS, 842 Colville Road, are manufacturing a number of new novelty toys. Santa will distribute the same to all good children at Christmas time. E 0938.

WOOD

ALL BEST MILLWOOD, CORD .... $3.25 E 2743.

ALL BEST DRYLAND FIR WOOD, $3.50, special, two weeks. E 5249.

ALL BEST, AND BIG LOAD, CEDAR, $1.50. Dryland, $4.25 cord. E 8722.

AT MOORE-WHITTINGTON — BEST millwood, $3.50 cord; kindling, $3.50 cord; edgings, $2.50 cord. G 3211 or G 6042.

ALL KINDS—LOW PRICE. MILLWOOD, $3.50; bone-dry cordwood, $5.75. E 8332.

COLWOOD FIR WOOD, 12 IN., 2 FT., 4 ft., $5.50 per cord. W. L. Morgan Fuel Co., Ltd. Phone E 1151.

DRY FIR CORDWOOD, STOVE lengths, $5.50 per cord. E 9324.

DRY CORDWOOD, $4.50; 2½ CORDS $10.50. Stove length, $5.50. Bill Yeo, Fernwood Garage. Phone E 0241.

DRYLAND SLABWOOD, $3.50; BONE dry, $5; inside blocks, $5. E 3244.

MILLWOOD, $3.50, $4.00. CORDWOOD, 4-ft., 2 cords $8.50; dry, $9.00. Stove, $5.75; dry, $5.50. Slabs, $4.75; dry, $5.50. Knots, 12-in. or 2-ft., $5.50. Douglas Fuel (Fred Barrett). E 8111 or G 6579.

SHAWNIGAN DOUGLAS FIR WOOD (sole agents), 2200 Gov't, E 2814. Slabwood, $4; bone-dry slab, inside block, dry kindling, $8.50 cord.

SPECIAL NO. 1 CORDWOOD, 12-INCH, 1 cord, $5.50; 2 cords, $10.50. E 8625.

TRUCK FOR HIRE. WOOD HAULING a specialty. Good wood for sale. E 9537.

$3.50 CORD, BEST WOOD IN TOWN. Shawnigan Malahat Dryland Wood Co. Inside city. Phone day or night, G 6413.

$3.25 PER CORD—FAMOUS SIDNEY wood. Rodger Wood Co., Alpha Street. G 2214.

$3.50 CORD, UP-ISLAND WOOD. Gleneagle Wood Co. G 3134, E 3152.

72 PROFESSIONAL DIRECTORY

CHIROPRACTOR

JOHN M. STURDY, DOCTOR OF CHIROpractic, 308 Union Bldg. Hours 9-1 and 2-6 or by appointment. E 5034 or G 8111.

MASSEUR

CRYSTAL GARDEN HYDRO — H. "DOC" Walton, medical, surgical, Swedish masseur, electro, physical therapy. Hours, 9-5 p.m., by appointment. E 2522. Lady attendant.

MASSAGE

MEDICAL, SURGICAL, SWEDISH MASseur; 25 years' experience. H. Doc. Walton. Hours, 1 p.m.-9 p.m., and by appointment. Crystal Garden. E 2528. Residence phone E 5814.

OSTEOPATHIC PHYSICIANS

DR. VERNON B. TAYLOR, REGIStered and licensed, 406-7-8 Belmont Building. Phone Empire 7322.

76 EXCHANGE—REAL ESTATE

WILL TRADE FIVE ACRES, NO BUILDings, on paved highway, one mile from Sidney, twenty miles from Victoria, B.C., for good car, recent model, value $1,000; or small car and some cash. For particulars write E. A. Burns, 3803 7th St. W., Calgary, Alberta.

78 HOUSES FOR SALE

A BARGAIN

JAMES BAY—ON ONE OF THE BEST STREETS

CLOSE TO THE WATER

A WELL-BUILT HOME of seven rooms, with two bathrooms, cement basement, open fireplace, furnace, garage and good garden lot with fruit trees. This home has just been redecorated throughout and, considering the location and the fact that it could be used as a "duplex" without further expense, represents wonderful value at the price now offered.

Phone for appointment to view.

$2100

P. R. BROWN & SONS, LTD.
1112 Broad St. Phone G 7171

A 5-ROOM, FULLY MODERN STUCCO bungalow, Oak Bay district, for sale or exchange. What offers? Apply Room 207, Strathcona Hotel.

FOR SALE—COZY FIVE-ROOM COTtage and two lots, on car line. Bargain, $1,350 or offer. Apply owner, E 4467. No agents.

Double Service in Want Ads.

You can telephone your answers as well as your classified advertisements to The Colonist. Readers are often interested in Want Advertisements that do not carry the names or addresses of advertisers, but a Colonist box number. For the accommodation of those readers who find it inconvenient to write an answer, and to serve the advertiser better, we will take replies to Box Numbers over the telephone.

The Colonist service is available from 8 a.m. to 10 p.m., excepting Sundays. Phone Empire 4114.

78 HOUSES FOR SALE (Continued)

ALMOST NEW STUCCO BUNGALOW; 2 bedrooms, living room, bathroom, good pantry, separate garage; price $1,600; $200 cash and $30 a month, including interest. 2867 Shelbourne Street.

FOR SALE

COUNTRY FAMILY RESIDENCE, 4½ acres. Fully modern, electric light; water electrically controlled. Low taxes. Total price $4,000. Terms: $1,000 cash, balance $30.00 per month, no interest.

C. WALLICH
Real Estate and Insurance Agent
Cowichan Station P.O., V.I.

ESPECIALLY ATTRACTIVE 5 ROOMS, hot-water heating, hardwood floors, tiled fittings. Large lot with well laid out grounds. Commanding position in high-class residential district. City conveniences. Low taxes. Not previously advertised, at $3250

MARA, JONES & CO., LTD.
1212 Broad Street Phone E 3623

FOR SALE, $1,600—5-ROOM SEMI-BUNgalow, on 2 lots, high location, North Quadra. Saanich taxes. Apply Owner, C. Dowman, 724 Johnson. E 1411.

JAMES BAY—6 ROOMS, SEMI-BUNGAlow, cement basement and furnace. Total price $750. Easily worth double.

HILLSIDE AVENUE—Just completed—New stucco, 4 rooms, cement basement, plastered, large living-room, oak floor and open fireplace, tiled kitchen sink and built-in features, built-in bath, etc., garage. Price

$3000

JOSEPH C. BRIDGMAN
604 Broughton Street Established 1858
Albert Burdon, Real Estate Dept.

MORTGAGEE SALE! TWO HOUSES offered for $1,150 cash. (1) Six rooms, in splendid condition, on beautiful lot. (2) Five-room bungalow, needing redecoration. Either is worth the money asked for the two. Phone G 6041. Rosevear & Gordon, Ltd., 110 Union Bldg.

NORTH QUADRA
CHOICE LOCATION

NEW FIVE-ROOM STUCCO BUNGALOW; hot-water heating. Large lot. High elevation. Reduced to $3350

H. G. DALBY & CO., LTD.
634 View Street, Opposite Spencer's

ORILLIA ST., CLOSE PARK — REAL home, three bedrooms; $2,200. Box 2509, Colonist.

ESTEVAN AVENUE

SIX-ROOMED STUCCO SEMI-BUNGALOW, close to the famous Willows beach. Value $3,500. Price

$2600

ALFRED CARMICHAEL & CO., LTD.
1210 Broad Street
Real Estate, Fire and Auto Insurance

SIX-ROOMED HOUSE, WITH GARAGE, near High School. Will trade for good building lots, or sell on rental terms.

ALSO SIX ROOMS, newly decorated. Walking distance to town. We can sell this on rental terms. Price $1250

GEORGE RANDALL
1303 Douglas St. Phone G 7241

FOR SALE IN ESQUIMALT—ATTRACtive five-roomed bungalow. Owner open to reasonable cash offer. Phone E 0154.

STUCCO HOUSE, BUILT 1926; 5 ACRES, nice beach, near Cowichan Bay; price $3,000. Apply Mr. Berter, Cherry Point.

SALE, EXCHANGE
OR RENT
503 CORNWALL STREET

TAKE A LOOK AT THE OUTSIDE OF this modern bungalow. Entrance hall, living-room, open fireplace; two bedrooms; kitchen with gas, pantry; basement, furnace, wash tubs. Should this interest you, we have the keys and shall be pleased to show you over this bargain.

For Price and Terms Apply
LEE, FRASER & CO., LTD.
1222 Broad St. E 4723

FOR A FAMILY

WHO NEED FOUR BEDROOMS, AND are tired of paying rent, this house of seven rooms on Heywood Avenue, facing the park, should be just the thing. It is planned for ease of work, cosiness and warmth, and provided with a furnace. It comprises hall, living and dining-room, pantry and kitchen downstairs; three large and one small bedroom and bathroom upstairs. Fairly easy walking distance to town; handy to schools. Exterior recently done over. Asking price $3,150, but owner is open to offers.

THE ROYAL TRUST COMPANY
Real Estate Dept.
1302 Government St. E 4126

$1800—ON TERMS OF HALF CASH. A very comfortable home of six rooms, on two large lots. Stone foundation. Three-piece bathroom. Fruit trees. Garage, chicken house.

$500—ONE ACRE CLEARED LAND on Craigflower Road, close to Gorge. Terms.

$1200 — VERY NEAT BUNGALOW of three large rooms, extra porches, garage and nice lawn. Saanich taxes. This is a good buy, on terms to suit.

BISHOP & WORTHINGTON, LTD.
578 Yates Street Phone E 2241

$850—5-ROOM BUNGALOW, ALL IN perfect condition; has just been renovated inside and outside; garage. Close in. Taxes only $30. One of the best buys in the city.

$3150—NEW 5-room stucco bungalow, oak floors, large living room with open fireplace; modern, up to the last tick. A real lovely home at a small price. Located in Saanich, close in.

$3500—OAK BAY SPECIAL—New 5-room bungalow; hardwood floors, everything of the latest type, built of all the highest grade material. Call and see us about this.

INDEPENDENT INSURANCE AGENCIES LIMITED
574 Yates Street Phone G 1851

THREE FIRST-CLASS BUYS

$1850 — REPOSSESSED FIVE-ROOM BUNGALOW, in A1 condition. Cement basement, garage. Nice garden lot, and in choice locality. Easy terms can be arranged.

$2100—MODERN FIVE-ROOM BUNGALOW, Saanich, with two choice lots, in garden and orchard. Owner is leaving for England shortly and is open to offer for all cash.

$150 CASH DOWN and balance to suit will purchase lovely six-room semi-bungalow in high North Quadra location. This is situated among very fine homes and is offered at $2,850 or near offer.

W. J. GILLILAND & CO.
1203 Broad St. G 8741

78 HOUSES FOR SALE (Continued)

ESTABLISHED 1863
Head Office London, England
BUY NOW WHILE PRICES ARE LOW

$1600 BUYS CLOSE-IN COTTAGE, James Bay, 5 rooms, cosy living-room with open fireplace. Lot 52 x 152, all in garden; fruit trees.

$1600 FOR 5-ROOM PARTLY stucco bungalow, off Fort Street, near Jubilee Hospital; plastered basement; new furnace; garage. Good lot, with fruit trees.

EXCHANGES

OWNER OF SAANICH BUNGALOW, 5 spacious rooms, hot-water heat. Nearly 1 acre of land; nice outlook. Cost over $5,000. Will take improved property up to $2,500 as part payment. His equity $5,000. Clear.

NEAR UPLANDS—Substantial residence of 8 rooms, hot-water heat. Three lots, lovely garden. Valued at $10,000. Will take smaller place for equity of $5,000.

OFFERS WANTED

FOR FINE MT. TOLMIE PROPERTY: over 3 acres of beautiful grounds, commodious 7-room bungalow, built by day labor; really a $10,000 property. Estate owned, executors open to any fair offer. This is your chance to pick up a unique and valuable property at practically your own price.

OAK BAY RESIDENCE — A very large bungalow on 3 lots, stated to have cost over $10,000 when built. Contains 6 fine rooms; best of oak floors; hot-water heating. Size of this bungalow is roughly 45 x 50. Today's price, only $5500

TURKEY FARM of 50 acres, about 11 acres under cultivation, living springs of water; 5-room dwelling; outbuildings; orchard. Metchosin district. A bargain at $1800

B.C. LAND & INVESTMENT AGENCY, LTD.
922 Government St. Phone G 4115

$800—SHACK, BARN; 8½ ACRES.

$900—SEVEN ROOMS AND COTTAGE. Close in.

$1000—SIX ROOMS, in good condition.

All good buys, on easy terms.

ROBERT MORTON
130 Pemberton Bldg. Tel. E 0332

79 WANTED TO BUY—HOUSES

WANTED TO BUY — FIVE-ROOMED bungalow. Low taxes. Small cash payment, balance as rent. Under $2,000. Box 2555, Colonist.

80 PROPERTY FOR SALE

A BEAUTIFUL WATERFRONT PROPerty of 2½ acres, situated on Saanich Inlet, north of the Mount Newton Crossroad; 70 feet road frontage on the West Road, 90 feet seafrontage. Warm sheltered position. Good beach. One acre cleared, balance in natural timber. Price reduced to $1,500. Robert Grubb & Co., 312 Sayward Building.

SAANICH ACREAGE BARGAIN

FIVE ACRES, about two acres cultivated, balance timbered. Five-room bungalow, with basement; water, light, bathroom. Large barn, chicken house and garage. Price $1,500, on terms. Less for all cash.

JOHN GREENWOOD
Bank of Toronto Building
1405 Douglas Street

80D SAANICH

NORTH SAANICH—WATERFRONT AND inside property, at bargain prices. Write or phone S. Roberts, Sidney.

SNAP—FOUR LOTS ON OBED AVENUE, all cleared and fenced; $225. At Langford, two-roomed shack; half acre of land; $200, terms. Saanich Realty Office, 3585 Quadra. Phone E 0001.

82 ACREAGE FOR SALE

FOUR ACRES OF THE FINEST BOTTOM land. Four-room fully modern bungalow, fireplace, basement, three-piece bathroom; garage. Within 15 minutes' run of centre of city. See the crop raised this year and be convinced that this is a genuine bargain at only (on terms) $2500

W. J. GILLILAND & CO.
1203 Broad Street Phone G 8741

4 ACRES—WITHIN 5-MILE CIRCLE—3 IN strawberries and small fruits, balance timber; barn, chicken houses; garage, 4-room cottage, electric light throughout. Good water supply from 3 wells. Price $1200

4 ROOMS AND 4 LOTS—SAANICH—Full basement, electric light; apple trees and small fruits; hot and cold water. Garage. Price $1,250 for quick sale.

CROSS & CO
Belmont House Opposite P.O.

4 ACRES, ABOUT 5 MILES FROM CITY, mostly cultivated and in clover, fruit trees and small fruits, water by gravity. All property under irrigation. 5-room house. Price $3,900.

4 ACRES, within 5-mile circle, 3 in strawberries and small fruits, balance timber, barn, chicken houses, garage; 4-room cottage; electric light throughout; good water supply from 2 wells. Price $1,200.

CROSS & CO.
Belmont House Opposite P.O.

$900—SMALL COTTAGE IN AN ACRE of orchard and garden. Electricity. Low taxes. Sparling. Tel. 1 or 102Y, Sidney.

83 ACREAGE FOR RENT

FIVE-ROOM BUNGALOW, WITH ACRE of land, all in garden, Brentwood district, $10 monthly. Greenwood, 1405 Douglas Street.

85 FARMS FOR SALE

SASKATCHEWAN COLLECTIONS, FARMS for sale and wanted. Notary work. Write L. B. Henn, J.P., Macrorie, Saskatchewan.

86 FARMS FOR RENT

FOR RENT OR LEASE — FARM, 60 acres, some cleared; 8-room house, partly furnished, including kitchen range, hot and cold water. Situated on the Sooke Road, near 17-Mile House, near school and beach. For particulars apply 17-Mile House, R.R. No. 2, Victoria.

NOTICE TO SHAREHOLDERS AND DIRECTORS OF THE ALUNITE CHEMICAL CORPORATION

Take notice that the premises lately occupied by the Alunite Chemical Corporation, situate on Head Street, Township of Esquimalt, have reverted to the Corporation of the Township of Esquimalt for unpaid taxes.

And take notice that the machinery and equipment therein, unless removed from such premises within thirty days from the date of this notice, will be offered for sale or otherwise disposed of by the Corporation of the Township of Esquimalt.

Dated at Esquimalt, B.C., this 15th day of October, 1933.

G. H. PULLEN,
Clerk, Municipal Council, Corporation Township of Esquimalt.

NOTICE

TOWNSHIP OF ESQUIMALT

VOTERS' LIST

1934

All persons, other than property owners, who are entitled to have their names placed on the Municipal Voters' List, must, before the end of the current month, make the declarations required by the Municipal Elections Act.

Declarations can be made before the Municipal Clerk, from whom forms may be obtained. No declaration can be made or accepted after 5 P.M. on October 31, 1933.

G. H. PULLEN,
Municipal Clerk.

Esquimalt, B.C., October 17, 1933.

Applications will be received by the undersigned up to November 6th, 1933, for the following position:

DISTRICT AGRICULTURIST for the Cariboo District (Provincial Department of Agriculture)

Qualifications: Graduate of a recognized Canadian College of Agriculture; at least five years' practical farming experience in British Columbia; full knowledge of diversified farm practice, with special emphasis on livestock management; ability in organizing junior farmer clubs and farmers' institutes, and ability to impart knowledge through addresses on the public platform and through the agricultural press.

R. G. MONTEITH,
Civil Service Commissioner, Victoria, B.C.

BLIND NOMINEE WINS MANDAMUS

Lillooet Returning Officer Must Show Cause for Disqualification of Candidate

VANCOUVER, Oct. 17 (CP).—Mr. Justice A. I. Fisher yesterday granted application of Milton Gonzales, counsel for Major J. C. Hartley, and issued a mandamus against A. Ogston, returning officer for Lillooet electoral district. Mr. Ogston is required by the order to appear in Supreme Court here Thursday to show cause why the name of Major Hartley should not appear on the ballot paper in Lillooet district.

Major Hartley's affidavit, setting out his account of how the returning officer rejected his nomination papers as not complying with the Elections Act, gives a detailed account of the proceedings in Lillooet last Thursday.

It was stated one of the signatories of Major Hartley's nomination papers was John Morrison Smith, the C.C.F. candidate in the same election.

It was to this name and that of one of Smith's endorsers that Hartley says G. M. Murray, Liberal nominee, objected.

Applications for the position as Matron of the West Coast General Hospital, Port Alberni, will be received up to November 7. Hospital capacity forty beds. Duties to include general, surgical, obstetrical and dietary work, and to commence December 1. H. E. Beyer, Secretary-Treasurer.

BUY TODAY AND BUILD TOMORROW

Save your rent. Grow your own vegetables and fruit. Be your own landlord and build your own home when and how you like.
Cheer up and show your independence. Quarter-acre lots, Lake Hill. Saanich taxes. Good streets, city water, light and phone. Good soil and cleared. Some beautiful homesites, only, each $175

Yes, and your own terms, only $5.00 per month.

ARTHUR E. HAYNES, LTD.
Fire and Auto Insurance, Collections
723 FORT STREET
Office E 3823 Night G 2966

$2,250—Easy Terms

102 JOSEPH ST.—Four rooms and sleeping porch. Colonial bungalow. Lovely grounds. Practically new. Garage. Hardwood floors, open fireplace.

Also

2222 RICHMOND AVE. — Four-room stucco bungalow. Basement, furnace and garage. Large lot. Open fireplace.

Inspection by Appointment

A. A. Meharey & Co.
624 Fort St., Corner Broad St.
Phone E 1167
Insurance, Real Estate, Stocks, Bonds

Among the Pines -- By the Sea

We invite the co-operation of other brokers in finding a buyer for a lovely seaside home, within twelve minutes' drive of this city. The charms of the delightful nine-room house are enhanced by its beautiful setting of forest, lawns, gardens and smiling sea. An inlet, with splendid bathing beach, makes a safe haven for small sea craft, and 11 acres of stately woodland are a sure guarantee of the peace and seclusion that many dream of and few can attain.

We will gladly show this home to those who are interested.

Victoria Homes & Gardens, Ltd.
Col. B. de Mossin Col. G. B. Scott
Real Estate and Insurance
618 Broughton St. Phone E 4104

Upper Fairfield

PRICE $1,500

Near Cook Street—Easy Walk to City

ABSENT OWNER SAYS SACRIFICE this comfortable semi-bungalow in order to effect a quick sale. It contains seven rooms, and is in spic and span condition. All usual conveniences. Ten minutes' walk from centre of city. Splendid lot. The title is clear and immediate possession can be had.
A sure seller—see us at once for appointment to view.

P. R. BROWN & SONS, LTD.
1112 Broad St. Phone G 7171

MILL BAY

Attractive waterfront home, sheltered from the prevailing wind, yet enjoys splendid views. Four acres of land partly cleared. Four-room stucco bungalow, with modern plumbing; garage, chicken house, etc. The whole property slopes gently to a good beach. Cost the owner nearly $5,000. For sale at $3,000

OLIVER, STEWART CLARK & CO., LTD.
640 Fort Street Phone E 5041

Beautiful Country Home

Eight-room house with four bedrooms, two bathrooms and lovely conservatory, with two magnificent grape vines, a Black Burgundy and Alacante (both matured and heavy bearing). Property is on a rising elevation, about three-quarters acre in grounds, with a landscaped garden, tennis court, and is within easy reach of the city. Taxes only $50.00, and owner will furnish clear title for $6000

Impossible to Do Better

Ker & Stephenson, Ltd.
1205 Government St. Phone G 4127

Oak Bay Buys

Four-roomed cottage, open fireplace in good-sized living room. Two bedrooms, kitchen and bathroom. Nice garden, fruit trees. On good street, near car and school. Cash price $1100

South of Avenue—5-roomed, well-built house on stone foundation. Large living-room; 3 bedrooms, kitchen; 3-piece bathroom. Nearly ½ acre fine garden soil. Fruit trees, double garage, etc. On Terms. Price $2000

Brand new stucco bungalow—Seven rooms; oak floors. Tiled sink, built-in bath. Oak floors; furnace, garage. Exceptional value. Price on Terms $3500

Heisterman, Forman & Co.
606 View Street

'At Pemberton's'

OAK BAY

Brand New Stucco Bungalow; five rooms. Hardwood floors. Cement basement. In a nice quiet location near sea. On terms $2650

OAK BAY

Near the Uplands, high location. Seven rooms, new stucco, hardwood floors. Basement, furnace. On terms $3500

Well constructed five roomed new stucco bungalow, with stairs to large attic room. Very comfortable large living-room, with fireplace. Two bedrooms. Built-in bath. Hardwood floors in main room and hall. Full cement basement. Hot air heating. Garage. Garden. Nice views. Price on terms $2950

ESQUIMALT, NEAR SEA

Attractive five-roomed semi-bungalow. Very large living-room, with fireplace; two bedrooms. Well fitted bathroom. Basement. Garage. Lawn, fruit trees. Price $1500

CADBORO BAY

Two very large lots on corner. Fenced. Some large maples. Nice view over bay. Bargain Price, each $250

LAKE HILL

4½ Acres, small new house, modern plumbing. Newly-planted orchard. One acre treed with oaks, firs, maples, etc.; balance highly cultivated. A bargain $1850

BRENTWOOD

FIVE ACRES AND GREENHOUSES

Cosy cottage, four rooms, A-1 condition. Fine water supply from ever-running creek; gas engine. Taxes $25 .... $2750

Pemberton & Son Ltd.
G 8124 625 Fort St.

Radio Programmes

Summary of Schedule of Victoria and Other Pacific Coast Stations

TODAY

5:30 p.m.—Albert Spalding, violin virtuoso, plays "Deep River" as feature of programme with Conrad Thibault, baritone, and Don Voorhees' orchestra. KOL, KVI.

6 p.m.—Irene Dunn, star of screen, appears as guest artist with the Ipana Troubadors and the Troubadors' Quartette. KOMO.

6:30 p.m.—John McCormack, renowned Irish tenor, again brings his lovely voice to the N.B.C. microphones. KOMO.

7 p.m.—Milton Berle, comedian, and Harry Richman, comedian and singer, end engagement with Fred Waring and his orchestra. Poley McClintock, Johnny Davis, the Lane Sisters, the Three Smoothies, Stuart Churchill and Tom Waring are other soloists to be heard. KOL, KVI.

7:35 p.m.—Joe De Courcy's orchestra from Chateau Laurier. CRCV.

8:30 p.m.—Another thrilling chapter in "One Man's Family" broadcast from San Francisco over coast-to-coast N.B.C. network. KOMO.

8 p.m.—"Old Man River" will be Evan Evans' featured selection when he appears with Howard Barlow and the Columbia Symphony Orchestra. KVI.

9:30 p.m.—Jack Dale, Regina's tenor singer of popular songs, appears in regular coast-to-coast Canadian Radio Commission programme. CRCV.

CFCT, Victoria, B.C. (1,450 keys)

6:00 a.m.—Top o' the Morning.
8:15 a.m.—Timely Topics, Dr. Davies.
8:30 a.m.—Birthday Party.
9:00 a.m.—"By Request."
12:00 noon—Concert Melodies.
12:15 p.m.—"What Is the Name of the Present King of Greece?"
12:30 p.m.—Musical Miniatures.
5:00 p.m.—Rhythm Favorites.
6:30 p.m.—Dr. Clem Davies, Independent Candidate.
6:45 p.m.—Conservative-Unionist, Colonel Goodland.
7:00 p.m.—J. B. Clearihue—"Has British Democracy Failed?"
7:15 p.m.—Mollie Glenn, book reviewer.
7:30 p.m.—Dr. Tolmie.
8:00 p.m.—Colonist News Flashes.
8:15 p.m.—Aldermen McGavin, Independent Candidate.
12:00 m.n.—Midnight DX Club.

CJOR, Vancouver, B.C. (1,210 keys)

5:00 p.m.—Crazy Crystal Belladier.
5:15 p.m.—Theatre Critic.
5:30 p.m.—Theatre Programme.
6:30 p.m.—Programme.
6:45 p.m.—News Broadcast.
7:00 p.m.—Avalon Trio.
7:20 p.m.—Charlie and Eddie.
7:45 p.m.—Word Man.
8:00 p.m.—Berny's Musical Programme.
12:00 m.n.—Request Programme.

CKWX, Vancouver, B.C. (1,010 keys)

5:30 p.m.—Announcements and Music.
6:00 p.m.—Studio Programme.
6:30 p.m.—Market Service.
6:35 p.m.—Air Conditioning Programme.
6:45 p.m.—Happy Family.
7:00 p.m.—Borland Programme.
7:30 p.m.—Earle Hill and his Spanish Grill Orchestra.
9:00 p.m.—Studio of Music Programme.
9:15 p.m.—Address by Tom MacInnes.
9:00 p.m.—Radio Artists' Revue.
10:00 p.m.—Dodo Club.
11:00 p.m.—Studio Programme.
12:00 m.n.—DX Programme.

CRCV, Vancouver, B.C. (1,100 kcs)

5:00 p.m.—Echoes of the Opera.
5:30 p.m.—Variety Programme.
5:55 p.m.—Canadian Press News.
6:00 p.m.—One Hour With You.
7:00 p.m.—Political Talk.
7:30 p.m.—Canadian Press News.
7:35 p.m.—Jo De Courcy's Orchestra.
8:00 p.m.—Varieties.
8:30 p.m.—News.
8:45 p.m.—M. Leta Cody, soprano.
9:00 p.m.—The Cowboy.
9:15 p.m.—Freida Bradley, violinist.
9:30 p.m.—Jack Dale, vocal presentation.
10:00 p.m.—Concert Orchestra and Isobel McEwan, soloist.

CKMO, Vancouver, B.C. (1,410 keys)

4:30 p.m.—Dance Recordings.
5:30 p.m.—Merry Mariners.
5:45 p.m.—Passers-By.
6:00 p.m.—British Empire Programme.
7:20 p.m.—B.B., Cowboy Cavaliers.
8:00 p.m.—Soccer Game.
9:45 p.m.—Rocky Mounteineers.
11:30 p.m.—Midnite Prowl.

CRC NETWORK

5:00 p.m.—Rhapsody in Rhythm, two pianos (Midwest only).
5:15 p.m.—The Gondoliers, harmony duo.
5:25 p.m.—News Bulletin from Calgary.
5:30 p.m.—The Metropolitans, CBS from New York.
5:55 p.m.—Canadian Press News (B.C. network).
6:00 p.m.—One Hour With You, from Montreal.
7:00 p.m.—Don Romanelli's Orchestra.
7:20 p.m.—Canadian Press News.
7:35 p.m.—Jo De Courcy's Chateau Laurier Orchestra.
8:00 p.m.—Varieties from Saskatoon.
8:00 p.m.—The Cowboy, from Calgary.
8:15 p.m.—Freida Bradley, violin, Saskatoon.
8:30 p.m.—Jack Dale, vocal, from Regina.

NBC-KGO NETWORK
KHQ-KOW-KFI-KOO-KOMO-KJR

9:15 a.m.—Home Economics Talk.
10:00 a.m.—Argentine Trio.
10:15 a.m.—Books for Children.
10:30 a.m.—Woman's Magazine of the Air.
11:20 a.m.—Magic Moments.
11:45 a.m.—Carr and McKenzie.
12:00 noon—Grande Trio.
12:15 p.m.—Western Farm and Home Hour.
1:00 p.m.—Batty and Bob.
1:30 p.m.—Texas Cowgirl.
1:45 p.m.—Lady Next Door.
2:00 p.m.—Al Pearce and His Gang.
3:00 p.m.—Viennese Ensemble.
3:30 p.m.—Washington News.
3:45 p.m.—Soloist.
4:00 p.m.—Dance Masters.
4:15 p.m.—Hotel Biltmore Orchestra.
4:30 p.m.—Hotel Roosevelt Orchestra.
4:45 p.m.—Rhythm Rascals.
5:00 p.m.—Stringwood Ensemble.
5:20 p.m.—Wheatenaville.
5:45 p.m.—Little Orphan Annie.
6:00 p.m.—Ipana Troubadours.
6:30 p.m.—John McCormack, tenor.
7:00 p.m.—Corn Cob Pipe Club.
7:30 p.m.—National Radio Forum.
8:00 p.m.—Amos 'n' Andy.
8:15 p.m.—Don Carney's Dog Stories.
8:30 p.m.—One Man's Family.
9:00 p.m.—Lee S. Roberts and Memory Box.
9:15 p.m.—Herb Dana on Football.
9:30 p.m.—Waltz Time.
10:00 p.m.—News Flashes.
10:15 p.m.—Anson Week's Orchestra.
11:00 p.m.—Ambassador Hotel Orchestra.
11:30 p.m.—Slumber Hour.

CBS-DON LEE NETWORKS
KVI-KFRC-KOIN-KSL-KOL

9:00 a.m.—Voice of Experience.
9:20 a.m.—Russian Gypsy Ensemble.
9:30 a.m.—Betty Crocker.
10:00 a.m.—Marie, Little French Princess.
10:15 a.m.—Reis and Dunn.
10:30 a.m.—Easy Aces.
11:00 a.m.—Ann Leaf at the Organ.
11:30 a.m.—Buck O'Hara's Orchestra.
11:45 a.m.—Captivators.
12:15 p.m.—Pickard Family.
12:45 p.m.—Fletcher Henderson's Orchestra.
1:15 p.m.—Columbia Artists' Recital.
1:45 p.m.—Mark Warnow's Orchestra.
2:00 p.m.—Happy-Go-Lucky Hour.
3:00 p.m.—Feminine Fancies.
4:00 p.m.—Hodge Podge Lodge.
4:30 p.m.—Random Ramblings.
4:45 p.m.—Between the Bookends.
5:00 p.m.—Stranger Than Fiction (KSL).
5:15 p.m.—Organalities from Kansas City.
5:30 p.m.—Centaur Programme.
6:00 p.m.—H-Bar-O Rangers.
6:15 p.m.—Kate Smith, Swanee Music.
6:30 p.m.—Burns and Allen.
7:00 p.m.—Old Gold Programme.
7:30 p.m.—Ted Husing, Belasco's Orchestra.
7:45 p.m.—Myrt and Marge.
8:00 p.m.—Globe Headlines.
8:00 p.m.—Columbia Symphony Orchestra.
8:15 p.m.—Columbia News Service.
8:30 p.m.—Human Side of the News.
8:45 p.m.—Charlie Davis and Orchestra.
9:00 p.m.—Ted Fio Rito's Orchestra.
9:30 p.m.—Casa Loma Orchestra.
9:30 p.m.—Catherine the Great.
10:00 p.m.—Portland Dance Orchestra.
10:00 p.m.—Gus Arnheim's Orchestra.
10:30 p.m.—Isle of Golden Dreams.
11:00 p.m.—Red Stanley's Orchestra.
11:30 p.m.—Don Lee Dance Orchestra.

New York Curb

(Jenks, Gwynne & Co., Ltd.)

	Close
Amn. Aluminum	62
Amn. Gas Electric	32¾
Amn. Cyanamid	10½
Amn. Super Power	3¾
Associated Gas Electric	0¾
Brasilien	12¼
Cities Service	2¼
Electric Bond	17½
Ford of Canada	8¼
Ford of England	5¼
Hiram Walker	40½
Hudson Bay	5
Humble Oil	90
Intl. Petrol	17½
Imperial Oil	10½
Newmont	59¼
Niagara-Hudson Power	6½
Roan	29¼
Stand. Oil, Indiana	25
Stand. Oil, Kentucky	15
Swift	13
United Gas	2
Pioneer	8½

Foreign Bonds

(Burns & Wainwright, Ltd.)

	New York
Australia 5%, 1957	86.375
Austria 7%, 1943	85.625
Belgium 6%, 1955	94.50
Bogota 5%, 1945	22.00
Chile 5%, 1961	5.00
Denmark 5½%, 1955	82.625
French 7%, 1949	146.00
German Gov't 7%, 1949	67.25
Japan 5½%, 1954	79.00
Mines Geras 5½%, 1959	27.50
Norway 5%, 1943	86.25
Queensland 5%, 1947	91.00
Rome 5%, 1942	85.50
Sweden 5½%, 1954	88.875

Toronto Produce

TORONTO, Oct. 17 (CP).—Eggs, extras, 36c; firsts, 27c.

Churning Cream—No. 1, 17c per pound.

Butter—No. 1 solids, 18 1-2c to 18 3-4c per pound.

Ontario Cobbler Potatoes—Per bag, 80c.

FOREIGN CURRENCIES COMPILED ON BASIS OF CANADIAN DOLLAR

MONTREAL, Oct. 17 (CP).—British and foreign exchange, in relation to the Canadian dollar, as compiled by the Royal Bank of Canada, closed today as follows:

Argentina, peso, .3806; Australia, pound, 3.7523; Austria, schilling, .1749; Belgium, belga, .2101; Brazil, milreis, .0849; Bulgaria, lev, .0201; China, Hongkong dollar, .3328; Czechoslovakia, crown, .0450; Denmark, krone, .2114; Finland, finmark, .0276; France, franc, .0590; Germany, reichsmark, .3585.

Great Britain, pound, 4.7165; Holland, florin, .6080; Hungary, pengo, .2736; India, rupee, .3570; Italy, lire, .0789; Japan, yen, .2797; Jugoslavia, dinar, .0213.

New Zealand, pound, 3.7673; Norway, krone, .2376; Poland, zloti, .1749; Rumania, leu, .0098; South Africa, pound, 4.7065; Spain, peseta, .1264; Sweden, krona, .2438; Switzerland, franc, .2929; United States, dollar, 2 13-16 per cent premium.

Liverpool Wheat

LIVERPOOL, Oct. 17 (CP).—Following are today's per-bushel wheat quotations, c.i.f. Liverpool, in Canadian money at current sterling exchange rate of $4.70, as supplied by Broomhall:

	Today	Y'day
No. 2 Man. Northern, Atlantic, October	65⅝	66⅝
Argentine (Rosafe 63½ lbs.), October	53⅞	53⅛
Australian, October	61⅝	62⅝
Australian, New Crop, December-January	56⅝	57
Russian, October	50⅝	51

CANADIAN DOLLAR AND POUND RATES

MONTREAL, Oct. 17 (CP).—Following the better tone in New York and London exchanges, the British pound sterling advanced on Montreal foreign exchanges, closing at $4.71 11-16, up 2 3-8 cents from yesterday.

The premium on the United States dollar closed holding a loss of 7-16 of 1 per cent at 2 13-16 per cent. The French franc, at 5.90, was off .09 of a cent.

Retail Market

Vegetables—Greens

Eggplant, lb. .10
Cabbage, lb. .02½
Cauliflower, each .15, .20 .25
Lettuce .10 ... 3 for .25
Local spinach, per lb. .05
Leeks, 3 bunches for .10
Dry Belt Tomatoes, 50 lb. ...3 lbs. .10
Tomatoes, per lb. .04 to .10
Hothouse Tomatoes, per lb .10 to .15
California lettuce, 2 for .25

Root Vegetables

Potatoes, 10 lbs. for .20 and .25
Carrots, per lb. .01½
Turnips, per lb. .02
Beets, per lb. .02
Onion, per lb. .02 to .02½
Celery, bunch .05 .10

Fruits

Oranges, California .20 to .75
Seedless Grapes .15 and 2 for .25
Tokays 3 for .25 and .15
Peaches 1.20
Ribers, 3 for .20 and, lb. .15
Local apples, new, lb. .02 to .04
Bananas, per doz. .35 to .45
Lemons, per doz. .15 to .45
California grapefruit, 2 for .25
Florida grapefruit .10, 2 for .25
Local Cantaloupes, 10c; 2 for .15
Blueberries, 2 lbs. .15
Okanagan MacIntosh Red apples, 5lbs. .25

Cheese

English Stilton, lb. .85
Imported Rocquefort, lb. .73
Finest Ontario Mild, lb. .15
Old Ontario, lb. .20
Medium Ontario, lb. .25
Gorgonzola, lb. .60
Swiss Gruyere, in portions, box .35
Finest Ontario Matured, lb. .24
Edam Dutch Cheese, lb. .35
Gouda Cheese, lb. .45
Eagle Brand Camembert, lb. .60
Circle Brand Breakfast Cheese .40
Kraft, lb. .30
Goldenloaf .30
Canadian Stilton, lb. .30

Fish

Smoked Red Salmon, lb. .25
Smoked White Salmon .15
White Salmon, lb. .15
Blueback Salmon, 3 lbs. .25
Soles, 3 lbs .25
Red Salmon, lb. .15
Local Cured Black Cod .20
Large Eastern Kippers, lb. .20
Smoked Red Salmon .25
Local Kippers, 3 lbs. .25
Fresh Cod .10
Ladysmith Oysters, half pint .25
Salt Cod .20
Digby Chix, box .25
Haddies, per lb. .15
Boneless Herring .30
Smoked Cod .15
Halibut, lb. .15
Haddie Fillets .18 to .22

Poultry

Spring Chicken .30
Fowl .20 to .25
Turkey .32 to .35

Dairy Produce and Eggs

Eggs—
Fresh Extras, doz. .47
Firsts, doz .40
Pullets, doz .41
Peewees .28

Butter

Brookfield, lb. .28
Shamrock, lb. .28
Cowichan Creamery, lb. .30
Handypeta, lb. .30
Saltspring Island, lb. .30
Our Own Brand, lb. .28
Comox, lb .28
Fraser Valley, lb. .27

Beef

Pot Roast .10 to .15
Prime Rib Roast .15 to .18
Loin Roast .25
T-Bone Roast .28
Round Steak .20
Rump Roast .25
Boiling Beef .05
Hamburg Steak .10
Stew Beef (Boneless) .12½

Lamb

Shoulder .15 to .18
Loin .20 to .30
Leg .20 to .30
Stewing, 3 lbs. .25

Pork

Leg .18
Loin .25
Side Pork .18

The trombone, in its present form, was known as early as the beginning of the sixteenth century.

CULBERTSON on CONTRACT

By Ely Culbertson
World's Champion Player and Greatest Card Analyst

INFERENTIAL LEADS

At the recent National Teachers' Convention in New York, which I conducted, the principal stress was placed upon questions of play. In my opinion the bidding has become pretty well standardized, and from now on leaders in the contract world will be well advised to centre their attention upon the very interesting problem of the correct leads and the correct plays.

For the most part, leads, as they are made today, are based upon theories accepted only because of their age. There has been, so far as most players and a number of experts are concerned, absolutely no advance made over the plays considered correct in the days when the great grandfather of contract—namely, whist—reigned as the supreme intellectual pastime. In contract bridge, however, with the wealth of information afforded by the bidding of partner and opponents, there is afforded an opportunity frequently for inferential leads, placing partner either with a certain card or, conceivably, with a void in the suit.

During this convention one of the hands dealt was the following:

North, dealer.
North and South vulnerable.

North: ♠ 7; ♡ A 9 5 4; ◇ A K Q; ♣ A Q 7 6 4
West: ♠ A 10 6 5 2; ♡ —; ◇ J 10 6 5 4; ♣ J 3 5
East: ♠ K Q 9 8 4 3; ♡ J 10 8; ◇ 9 7 3 2; ♣ —
South: ♠ J; ♡ K Q 7 6 3 2; ◇ 8; ♣ K 10 9 3 2

The bidding: (Figures after bids refer to numbered explanatory paragraphs.)

North	East	South	West
1♣	1♠	2♡(1)	3♠
4♡	4♠(2)	5♣	5♠(3)
6♡	Dbl.(4)	Pass	Pass
Redbl.(5)	Pass(6)	Pass	Pass

1—With a splendid fit for partner's suit, South, of course, must show his six-card major. The bid over the intervening bid is plenty strong enough, however, as a force with such meagre honor holdings is unthinkable.

2—Not vulnerable, this bid is fully justified in view of partner's support.

3—Planning a sacrifice, West feels certain that North and South have a game in either hearts or clubs. By the show of strength he hopes to coax a double, which will be less expensive to the East and West players than a vulnerable game.

4—A very fine bid. If West understands the correct slam lead convention, this clearly calls for the lead of some suit other than spades, and with West's holding and the North and South bidding, the desired lead should be as easy to read as an open book.

5—Not a good bid, but North hopes to frighten West into making some lead other than the one so clearly inferred by East's double of the slam.

6—While East is a little shaky in view of the fact that the opponents may hold the ace of spades, there is nothing apparently that can be done. It would seem that the slam must be defeated. If this is the case there is no point whatever in taking the penalty, however small.

West laid down the ace of spades to get a look at the dummy, and when he saw the top-card strength in diamonds, for no reason at all he decided to give up the hope of defeating the contract and helplessly led a diamond. It is, of course, obvious that a club at this time defeats the contract one trick, and that, had West been playing really good bridge, an opening lead of the club would have resulted in the defeat of the contract by a two-trick margin. As it was, as soon as all players had followed to the second lead, South drew the adverse trumps and proceeded to lay down his hand for the remaining tricks.

There was, as it turned out, a difference of more than 2,900 points in the score as a result of failure to make the clearly indicated inferential lead as an opening.

TOMORROW'S HAND

If North is playing a contract of three no trump and East makes the opening lead of the club 7, what card should declarer play from the dummy, and why?

South, dealer.
Both sides vulnerable.

North: ♠ A 6 5; ♡ 9 7 4 3; ◇ 4 3; ♣ K 5 4 2
West: ♠ J 10 8; ♡ K J 5; ◇ K J 10 9 2; ♣ 10 6
East: ♠ 9 7 4 3; ♡ 10 6 2; ◇ Q 5; ♣ J 9 8 7
South: ♠ K Q 2; ♡ A Q 8; ◇ A 8 7 6; ♣ A Q 3

The hand will be discussed in tomorrow's article

McCloy & Co.

AUCTIONEERS

Second Day's Sale at 1631 Prospect Place

The most important items At 1:30 P.M.

The Thompson Collection

On View From 9 A.M.

Usual Weekly Auction Of Superior Modern Furniture

In Our Auction Halls

THURSDAY AT 1.30 P.M.

(Full particulars later).

McCLOY & CO.
Phone E 0022

Maynard & Sons

Auctioneers and Appraisers

Instructed, we will Sell at Salesrooms, 731-733 Johnson Street,

TODAY, 1:30 P.M.

WELL-KEPT

Household Furniture and Furnishings

Electric Radio, Etc.

Including large Electric Radio, small Cottage Piano, Odd Chesterfield, Davenport, Drophead Sewing Machine, Cabinet Gramophones, Upholstered Armchairs, Brass Jardiniere and Stand, Wicker Armchairs and Rockers, Brass Curbs, Couches, Centre Tables, Sanitary Couches, Jardiniere Stands, Oak Dining Tables and Chairs, Royal Typewriter, Pictures, Books, large Stamp Album, Stamps, almost new Simmons and other Beds, Springs and Mattresses, Oak Cream Enamel and other good Dressers and Chiffoniers, Carpets, Linoleum, Bedroom Tables, Chairs and Rockers, Drop-Leaf Kitchen Table, All-White Enamel Gas Range, Steel Ranges, several good Heaters and Parlor Stoves, Circulating Heater, Kitchen Tables and Chairs, usual Kitchenware, Brassware, Bacon and Ham Slicer, new Mahogany Doors, Mahogany Planks, Sash Frame, Hardwood Flooring, White Enamel Toilet, Basins and Sinks, Wheelbarrow, etc.

Also at 10:30 in Our Stockyard, usual Sale of Poultry, Rabbits, and a large display of fresh Vegetables, Fruit, etc.

MAYNARD & SONS
Auction Room and Storage Warehouse, 731-733 Johnson Street
Phone Garden 5021

News of B.C. Mining

Canada Lode Gold Mine Properties Making Progress

Ninth Carload of Ore Shipped From Clubine Comstock—Rich Vein Uncovered on Sterling Creek Claims—Open Cuts Disclose Values on Boise Holdings—Work Continues in Cariboo

Excellent results continue to be obtained on the four properties controlled by the Canada Lode Gold Mines, Ltd., according to officials of that company, who state that progress on all of them has been more rapid than was anticipated when devolopment started.

The Clubine Comstock Mine in the Sheep Creek area, has shipped its ninth car load of ore to the Trail smelter, and returns are said to be highly satisfactory. The management has announced that a power plant will be installed at the property shortly, when, with compressed air, the network of veins uncovered in the workings can be developed with greater rapidity.

The new cross vein, recently cut, is reported to be proving up well.

INSTALLING COMPRESSOR

The Sterling Creek Mine in the Hedley district will have a Deisel-driven compressor installed before the end of the month, it is reported, owing to the excellent values found in the new vein. A thorough check sampling of this vein, which is twenty feet in width, gave an average for the whole width of .377 ounces in gold, and over fifteen feet an average of .457 ounces in gold to the ton.

On the Boise Basin Gold Mines, also controlled by the Canada Lode Gold Mines, Ltd., and located in Idaho, a number of open cuts on the property have disclosed four large veins traversing the claims. A total of twelve large new cuts and the old workings, have exposed this vein system for over 3,000 feet. Officials of the company state that free gold can be panned from all of the new cuts, while assays across great widths show values running from $5 to $9 a ton, with gold calculated at $20.67 an ounce.

UNCOVER NEW VEIN

One of the company's Cariboo holdings, comprising more than ninety claims, is said to have revealed another large vein, crossing the formation. Excellent surface values have been obtained from assays made from the vein systems on these holdings.

The Clubine Comstock Gold Mines, Ltd., although being developed and financed by the Canada Lode Gold Mines, Ltd., has recently been incorporated under a British Columbia charter, capitalized at 2,000,000 shares of no par value. The officers consist of a number of Nelson men, as well as Spokane and Victoria interests.

The officers of the company are L. R. Clubine, president; R. E. Horton, Nelson, vice-president; Charles F. Hunter, Nelson, secretary-treasurer; Dr. L. E. Borden, Nelson; D. S. Tait, Victoria; Joseph McCarthy, Spokane; and J. A. Profit, Victoria.

MOST IMPORTANT HOLDING

The property, considered the most important holding of the Canada Lode Company, consists of twenty claims covering an area of approximately 1,000 acres and already nine gold-bearing veins have been uncovered. Over 2,000 feet of development work has proven the ore body to a depth of 425 feet.

The shipments made to the Trail smelter have all given satisfactory returns. The last car shipped brought the total to approximately 270 tons, all of which averaged 1.439 ounces in gold and 2.71 ounces in silver to the ton, making the total value of trial shipments to date to over $12,000.

Kootenay Belle Ore Proves Rich

Latest car of ore delivered by Kootenay Belle Gold Mines, Limited, to the Trail Smelter, consisted of 41 tons net, assaying 2.94 ounces in gold and 1.2 ounces silver. This ore came from a shoot on No. 2 level. F. M. Black, managing director, reports that the ore bodies already opened up on No. 2 level are to be attacked immediately on the upper level.

OUTPUT INCREASED IN THIRD QUARTER

Metal Production of Consolidated Mining & Smelting Company Stepped Up

With the exception of gold, third quarter production figures of the Consolidated Mining & Smelting Company of Canada show an expansion over the output for the third quarter of last year. For the three-month period, production of lead at 31,521 tons compare with 29,262 tons in the same period of last year, while zinc production at 16,289 tons contrast with 15,877 tons in the third quarter of 1932. Silver production for the quarter was 1,485,393 ounces, against 1,263,068 ounces in the same period of last year. Gold production totalled 7,418 ounces, which compares with 8,837 ounces produced in the corresponding quarter of last year.

For the first nine months of 1933, production figures are generally below those for the same period of last year, silver being an exception. For that period lead output of 94,757 tons, compares with 92,064 tons in the same period of last year, while zinc output at 46,043 tons, contrasts with 50,127 tons in the same period of 1932. Gold production of 17,380 ounces, compares with 24,441 ounces, while silver production at 4,235,393 ounces, against 4,214,366 ounces in the first nine months of last year.

NINE MONTHS

	1933	1932
Lead, tons	91,757	92,064
Zinc, tons	46,043	50,127
Copper, tons	———	383
Gold, ozs.	17,380	24,441
Silver, ozs.	4,235,393	4,214,366

FIRST CAR OF ORE IS SENT

B.C. Cariboo Goldfields Ltd., Makes Shipment From Moyie

The first carload of ore was shipped from the Moyie property of the Cariboo Gold Fields, Ltd., at the end of last week, according to word received here from C. P. Riel, managing director. He also reported a major strike on the company's claims in the Bridge River district.

At the Moyie property, development ore will be shipped as it is taken out, as the tunnel is being driven on a full face of ore. The vein is stated to be five and a half feet in width and to assay $11 a ton the entire width. Meantime, an extensive programme of Winter development with a crew of twenty-five men is planned, and work is already under way on a warehouse, blacksmith shop and a second bunkhouse.

At the Comstock property in the Bridge River area, the company's twenty-five-ton caterpillar shovel, a new departure in surface prospecting in the district, is reported to have exposed a major strike in cutting the first 750 feet of bedrock trench, ten feet wide.

At another point on the same property, shaft was sunk for thirty feet on a vein which was five feet wide on the surface. Values are increasing with more arsenical content as depth is gained.

Going to the Mines in the Old Days

GOING into the Cariboo gold country in the latter part of the last century was a far different matter to what it is today. Even with the difficulty of bad roads to be overcome at times, modern methods of transportation make traveling in the Interior of British Columbia a comparatively simple matter. The above picture is a scene at Yale, showing ox-teams leaving for the Cariboo in 1880.

MINING INSTITUTE WILL MEET SOON

Varied Programme of Papers to Be Presented During Three-Day Session

The Canadian Institute of Mining and Metallurgy sponsors two major meetings annually, one in the East in the Spring, and the other in the West in the Fall. In normal times the custom was to hold the Fall meeting in one of the four Western provinces in turn; but since 1930 to date, it having been recognized that conditions for holding a successful mining convention were more favorable in British Columbia than in any of the other provinces, the meetings have been convened here. This year's meeting will be held, jointly with the Mining Association of British Columbia, in Vancouver on November 15, 16 and 17, and, in view of the very marked revival of the industry, an exceptionally large attendance is expected.

A programme of papers, the majority of which deal with matters of particular interest to British Columbians, has been arranged. They include the following: "The Geology of the Cariboo Gold Fields," by Dr. Victor Dolmage; "The Bralorne Mine," by R. Bosustow; "The Gold-Bearing Black Sand Deposits of Graham Island, Queen Charlotte Islands," by Dr. J. T. Mandy; and others with reference to gold in this province. Recently an enormous blast was fired at the Granby Company's mine at Anyox and this is to be described by W. R. Lindsay and R. L. Healy. Recent refinements in flotation practice at the Britannia will be detailed by H. A. Pearce; and the development of the leaching process in the treatment of the fume produced from the lead blast furnace slag at Trail is to be discussed by W. H. Hannay, of the Consolidated's research department, and James Bryden, who is in charge of the oxide fume-leaching plant there. The coal men will be interested in the description by Paul Grundy of the new coal-cleaning plant at Michel; and also in the paper by H. E. Miard, Inspector of Mines, on the use of the siesmograph in the study of bumps.

TO LEAD DISCUSSION

A discussion on the protection of the mine investor, with special reference to the operation of the Securities Act, is to be introduced by J. D. Galloway and will, no doubt, bring out many points that it is desirable should be freely debated in the interests of the industry. There will also be a review of mining in Alberta by A. A. Miller, chief inspector of mines for that province; and two Manitoba papers, one on the industrial and fuel minerals, by G. M. Hutt and Fred B. Seibert, and the other on prospecting areas by A. J. McLaren. Of very wide general interest will be a comprehensive paper by Dr. Charles Camsell, deputy minister of mines, entitled "Some Features of Canada's Position With Respect to Base Metals."

It may also be noted that at one of the evening sessions Dr. T. A. Rickard, the distinguished author of "Man and Metals," will lecture on "The Mining of the Romans."

The meeting will be open to the public and the institute extends a cordial invitation to all interested in the mining industry to attend.

Sinking of two compartment shafts for 500 feet below the No. 3 level of the B.R.X. Gold Mine, on the junction of the California and Footwall veins, is planned, according to S. R. Smith, managing director. At this point a 16-foot width of low-grade ore was encountered. It is understood that a contract will be let for the shaft-sinking operations. The crew on the Gloria Kitty is reported to have picked up the Gloria Kitty vein and is turning to drift on it to reach the main objective, which is the junction with the Kinder National vein.

A kindly old gentleman was stopped by a little girl carrying a parcel.

"Please, sir," she said politely, "is this the second turning on the left?"

LONDON ENGINEER TO SEE B.C. MINE

Representative of English Financial Group Will Visit Nicola Mine Soon

VANCOUVER, B.C., Oct. 17.—Representing a large financial group in London, a prominent British mining engineer is expected here this week to make a survey of operations at the Nicola mine. It is understood that an important deal has been made with regard to the distrubuting and possible listing of the stock on the London Stock Exchange.

The new ventilating system has been placed in the cross-cut at the property, allowing three shifts at work, driving the main tunnel to the Tubal Cain vein. Three shifts are also working on the sinking operations down to the 1,000-foot level on the Joshua vein, the shaft being sunk on the vein and is in ore from the surface down to its present depth.

Recent reports from the mine indicate that the vein has widened and is showing higher values than before.

Officials of Kitsault Mines, Limited, state that between 500 and 1,000 tons of ore are being prepared for shipment from the Skidegate-Sunrise property on the Queen Charlotte Islands. It is stated that the ore will be shipped to the Anyox Smelter for treatment. A crew of men is again engaged in mining operations under W. G. McMorris after several months of inactivity.

Bridge Island Gold Mines, Limited, officials report that mining machinery, including compressor and drills, has been bought and paid for and will be installed at the property to speed up the tunnelling which will be carried out throughout the Winter. A Winter camp is being erected and a road built to the property.

According to reports the Wayside Consolidated Gold Mines have completed financial arrangements for the immediate building of a good-sized mill, under which the balance of the treasury stock included in the deal and the cost of the mill is to be repaid out of first production.

Colds Cause Watering Eyes

Don't let a head cold cause you to go around with red, watering, unsightly-looking eyes. It's so unnecessary when a few drops of harmless Murine will banish the redness, stop the watering and make your nose feel better, too. 150 applications of this famous Canadian lotion cost only 60c. Try it now!

MURINE FOR YOUR EYES

MADE IN CANADA

Canada Lode Gold Mines, Ltd.

Authorized Capital: 5,000 No Par Value Shares

Shares Already Issued	577
Present Authorized Issue	300
Shares Still Left in Treasury	4,123

We Are Authorized to Sell 100 Shares at $100 Each

200 shares of the present authorized issue are reserved for placing in London.

This company is a parent holding and development company and has been in operation for some time, acquiring properties and opening up and developing them.

After careful investigation, examination and work they have acquired some very likely looking properties or substantial interests in them. The following are some of their properties:

CLUBINE COMSTOCK GOLD MINES, LTD.
Sheep Creek Camp, B.C.
950 Acres

STERLING GOLD MINES, LTD.
Hedley (Nickel Plate) Camp, B.C.

SILVER BASIN GROUP
16 Claims
Similkameen, B.C.
Etc., Etc.

CARIBOO
96 Claims or 4,800 Acres
Located in groups in some of the more promising parts of the Cariboo area.

BOISE BASIN, LUCKY BOY AND MASCOT GROUPS, IDAHO

UNIMAN GROUP
8 Claims
Similkameen, B.C.
Etc., Etc.

Work has been progressing steadily on these properties and the results have been so satisfactory to date that at least two of them are up to the flotation period as separate companies.

We have carefully examined the merits of the properties and the set up and progress of this company and consider it to be a sound and attractive proposition.

Firstly, from the merits of the properties themselves.

Secondly, from the small issue of shares to date and the large proportion of shares still held in the treasury.

Thirdly, from the great advantage of spreading the risks over such a number of diversified holdings.

Fourthly, from the opportunity given to acquire an interest in a development concern in its early stages and under good management.

We feel satisfied a full investigation will confirm our judgment on this situation.

BATE & CO., LIMITED

Winch Building, Victoria, B.C. Phone Garden 2723

100 Shares for Sale Now at $100 Each

Full Particulars of All the Holdings on Application. Engineers' Reports, Assays, etc., Can Be Seen at Our Office on Personal Application.

1873 DIAMOND JUBILEE 1933
DAVID SPENCER LIMITED
SIXTY YEARS OF GROWTH AND SERVICE

Sale of Drug Sundries and Toiletries Continues Today

A FEW OF THE EXCELLENT VALUES OFFERED

REMEDIES

Carter's Pills	18¢
Dodd's Pills	45¢
Minard's Liniment	19¢
Dr. Howard's Tonic	85¢
Philips' Milk of Magnesia,	29¢
Scott's Emulsion, $1.25 size for	98¢
Scott's Emulsion, 65c size,	49¢
Steedman's Powders	25¢
50c Vick's VapoRub for	39¢

—Main Floor

Bath Sprays
Of best rubber tubing, with all adjustments. Regular $1.50 each 98¢
—Toiletries, Main Floor

Hot Water Bottles
At Jubilee Prices

Bottles, regular $1.00	60¢
Bottles, regular $1.25	89¢
Bottles, regular $1.75	$1.25
Reinforced best English Bottles, regular $2.00	$1.28

—Toiletries, Main Floor

Diamond Jubilee Estimating Contest
Winner of Contest Monday, October 16
W. J. CROCKFORD
415 Chester Street
Correct Amount - - - $86.99
Estimate - - - - - - - $86.98

Diamond Jubilee Estimating Contest for Today, Oct. 18
Estimate the Number of Yards in Bolts of Fabrics in Our View Street Window

Absorbent Cotton

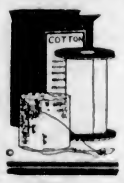

Hospital quality, 1-lb. rolls 32¢
—Main Floor

Absorbine Junior Special, 98c

Home Requirements

Bayer's Aspirin, bottle of 100 tablets for	89¢
Olive Oil, finest quality, 32-oz. tins,	69¢
Eno's Fruit Salt, large size, each	89¢
Cold Cream, 25c tube	15¢
2 tubes for	25¢
Glycerine and Rose Water, 4-oz. bottles for	15¢
Petrolatum, 16-oz., heavy liquid	35¢
3 for	$1.00
Linseed Meal, 1-lb. package	18¢
Malt Extract and Cod Liver Oil, regular $1.50 for	78¢
Aromatic Cascara, 2-oz., for	19¢
Boracic Acid, special, lb.	15¢
Epsom Salts, finest English, 4 lbs.	25¢

—Main Floor

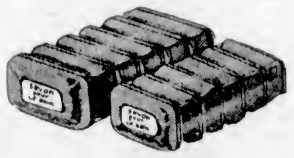

TOILET SOAPS

Toilet Soaps, regular 10c cakes. Special, 4 for	25¢
Jergen's Pine Kist 4 for	19¢
Jergen's Lemon Kist 4 for	19¢
Baby's Own Soap, per cake	9¢
Colgate's Lavender, 10c cakes, 4 for	25¢
Oriental Bath Soap, 15c cakes, at 12 for	75¢

—Toiletries, Main Floor

Men's Wool Sweater Coats
Sizes 36 to 44
$2.50 Values. On Sale This Morning $1.95
Fine Rib Wool Sweaters with V neck and two pockets. Grey and heather shades. Just the right weight for wearing under jackets!
—Men's Furnishings, Main Floor

Irish Linen Handkerchiefs
Wednesday Special
4 for 50c
Men's Irish Linen Handkerchiefs in regular size. All hemstitched.
—Men's Furnishings, Main Floor

PURE WOOL BLANKETS
Finely Woven Blankets, with fleecy texture, separately whipped. Size 72 x 90 inches. Regular $12.95 a pair for $9.95

FLANNELETTE SHEETS
Novelty Plaid Sheets. Size 72 x 84 inches. A pair $2.75

IRISH LINEN SHEETS
Sheets, 80 x 99 inches. Excellent grade, hemstitched. Regular $8.95 a pair for $5.95

IRISH LINEN PILLOW CASES
Hemstitched Pillow Cases to match sheets. Special, a pair 98c

RAYON SILK BED-SPREADS
Size 80 x 100 inches. All popular shades. On sale, each $2.98

ENGLISH CROCHET BED-SPREADS
Size 72 x 90 inches. In colors. Very special, each $1.85

ENGLISH BEDSPREADS
Very attractive Spreads with colored embroidery and appliques on tan ground. Sizes 68 x 100 and 72 x 100 inches. Each $2.00
—Staple Dept., Main Floor

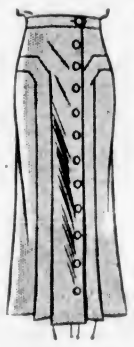

Smart Skirts for Fall
A Jubilee Value at $1.95
Skirts of rough-finished materials, with kick or side pleats, some with pockets and all novelty button trimmed. Shades black, navy, green, brown and wine. Sizes 14 to 20.
—Mantle Dept., 1st Floor

A Special Purchase of Women's and Misses'
Velvet Coatees
$4.50 Values for $2.95
Smart neat little Jackets for wearing with a skirt in the early Fall. They are of a good quality velvet in double-breasted style with flap pockets and notch collar. Trimmed with metal or black buttons. Sizes 14 to 44.
—Mantle Dept., 1st Floor

A Wednesday Morning Special!
Women's "Gaytees"
A Pair $1.45
All-Rubber "Gaytee" Overshoes with dome fasteners. Brown or black. All heels to choose from. Bargain Highway or First Floor Shoe Departments.
—Bargain Highway, or 1st Floor Shoe Depts.

Women's Flannelette Nightgowns
Medium and Out-Sizes
Short and Long-Sleeved Flannelette Nightgowns, trimmed with tucks and colored stitching. Each 95c
—Whitewear, 1st Floor

DAVID SPENCER LIMITED

What Today Means

"LIBRA"

If October 18 is your birthday, the best hours for you on this date are from 3 to 5 p.m. and from 6 to 7:20 p.m. The danger periods are from 9 to 10:45 a.m. and from 12 noon to 1:20 p.m.

As a result of your own manipulations, arising from a desire to make a clean-up of some sort, you will probably create a series of complications from which you will not be able to extricate yourself without embarrassing both yourself and others. Take care. There is trouble in the offing, but it can be avoided; it's up to you.

The child born on this October 18 will probably be an aggressive little one, inclined to "put it over" on those of its own age. It will be more than a leader; it will command. Will make many friends, however, and will be popular at school, where its clever and original mind will be useful.

If October 18 is the date of your birth, it is likely that you will go through life quite indifferent to much that goes on about you. You will have few likes and few dislikes. This applies to the people you meet as well as to other matters that you will deal with. You will have one or two friends upon whom you will rely quite heavily and who will be very fond of you. You will make no impression at all on the majority of people you meet. When it comes to getting to work you will not be particular; one line of business will appeal to you as much as another as long as the work is not too hard nor the hours too long. You demand little from life and are willing to give little.

Born on October 18, if you enthuse about anything at all, it will most likely be about some outdoor activity, such as swimming or golf. You will put forth more exertion here than for anything else. Your emotional life will prove an uninteresting one; you will have few ups and downs. Nothing will surprise you and even the most shocking and tragic news will hardly serve to stir you up at all. You are not an unkind person, but you are not one to give much to charity, for the reason that you are quite unmoved by poverty, etc. You will no doubt marry somewhere along the way, quite simply and without fuss. You will not be madly in love with your mate, but will marry because most people do it. Time will not hang heavily on your hands, for a few simple amusements will fill it for you; an occasional visit to the movies will satisfy you. You will enjoy cards and play many games.

The older the trousers the better they are prepared for the frey.

BABY SCALDED!
Quick! Get the
MECCA OINTMENT

Stop the pain and agony by applying Mecca Ointment at once. Prevents inflammation, saves tissue destruction and quickly starts safe healing. Keep a supply of Mecca Ointment in the house to meet all emergencies. Mecca soothes like magic when applied to burns and scalds.

Mecca Ointment is sold by all Druggists—25c, 35c (tube), 50c and $1.00